

1 Male locker room WC
1 : 25

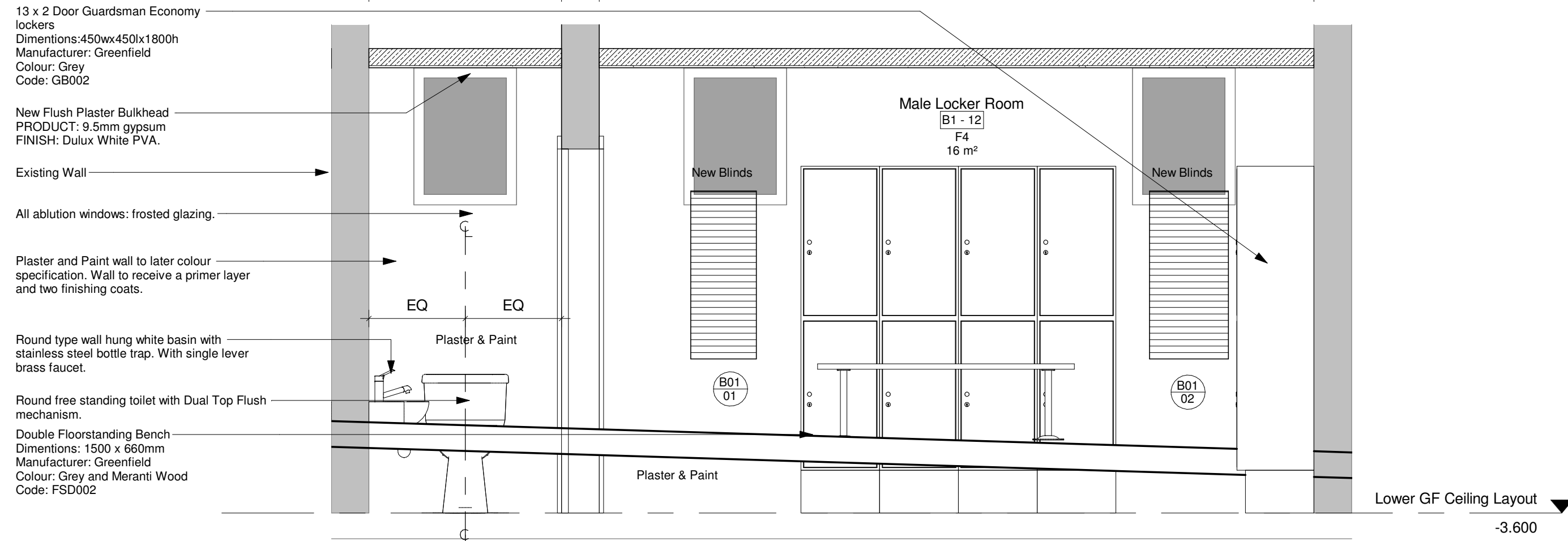

2 Male locker room East
1 : 25

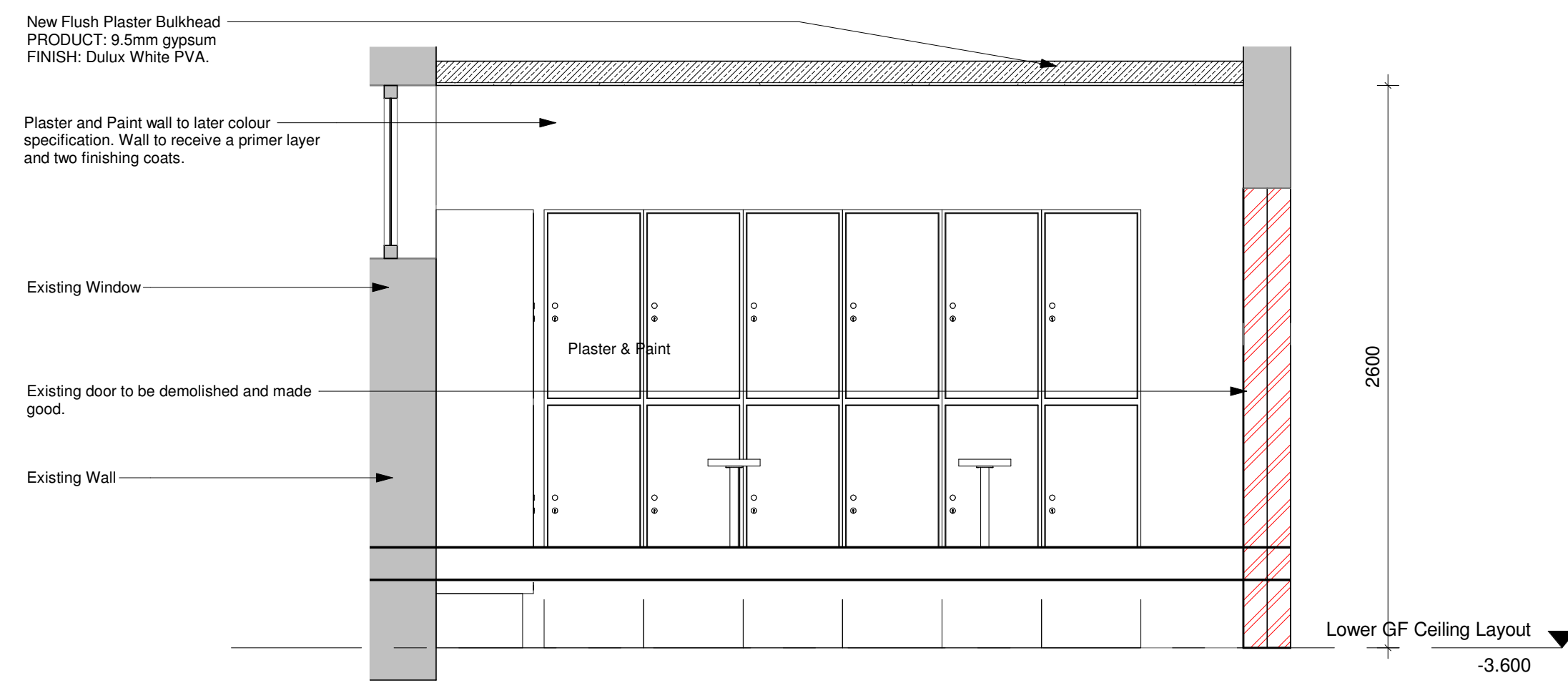

3 Male locker room South
1 : 25

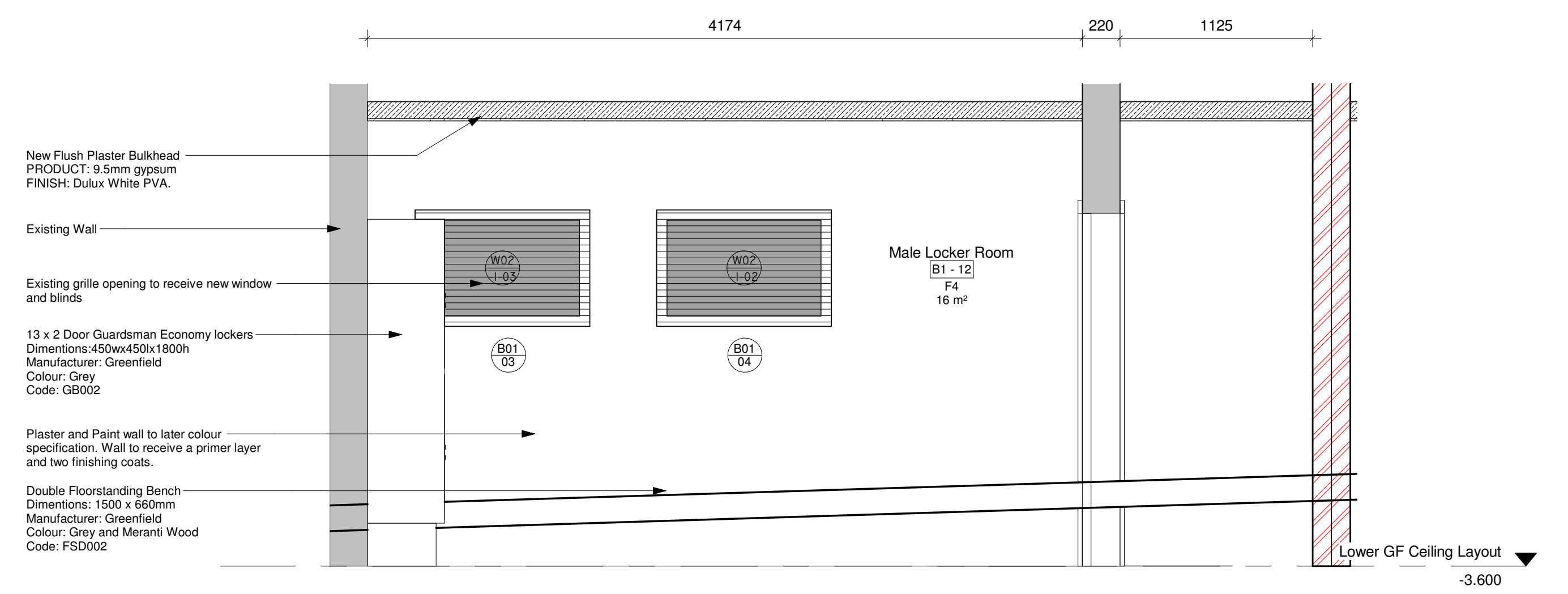

4 Male locker room West
1 : 25

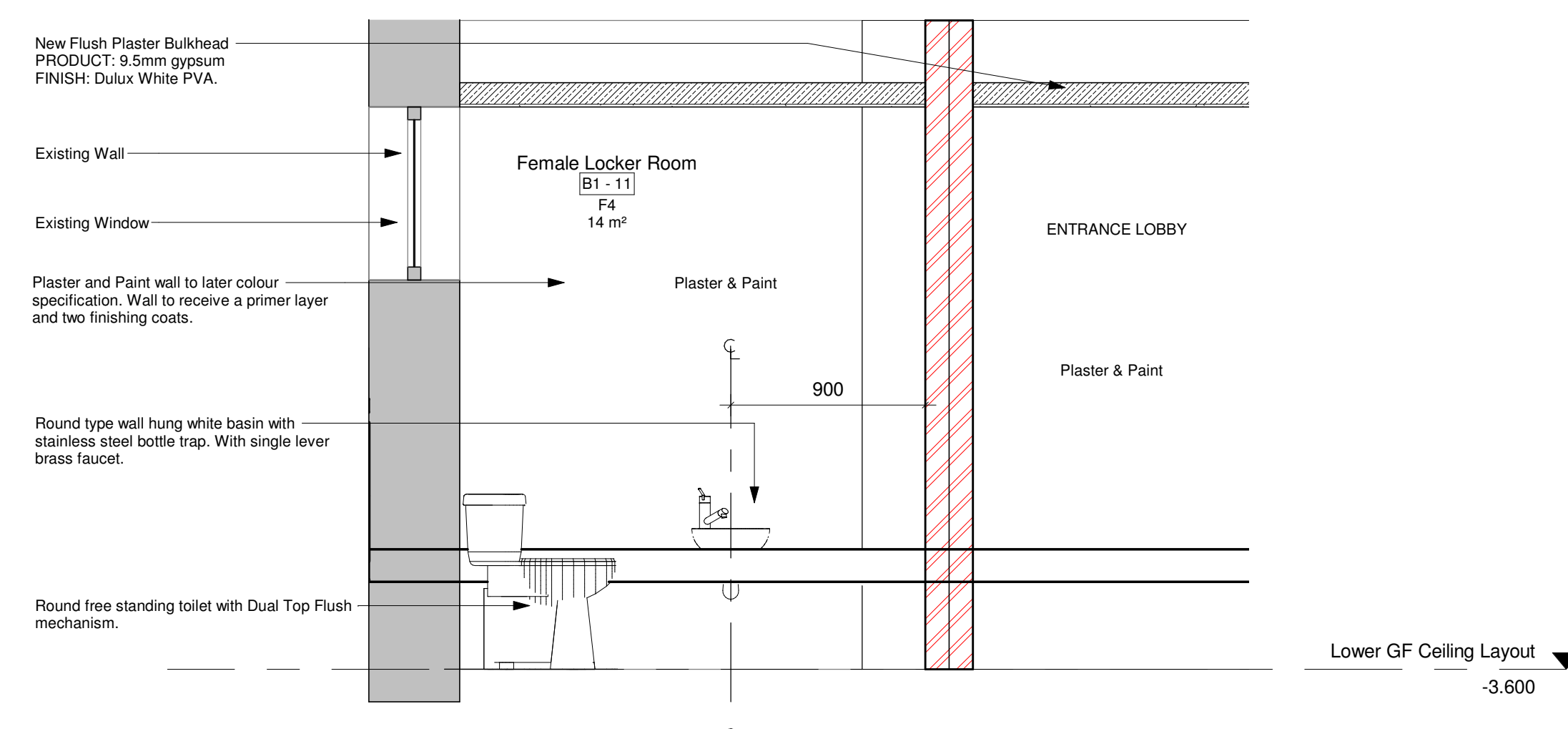

5 Female locker room South
1 : 25

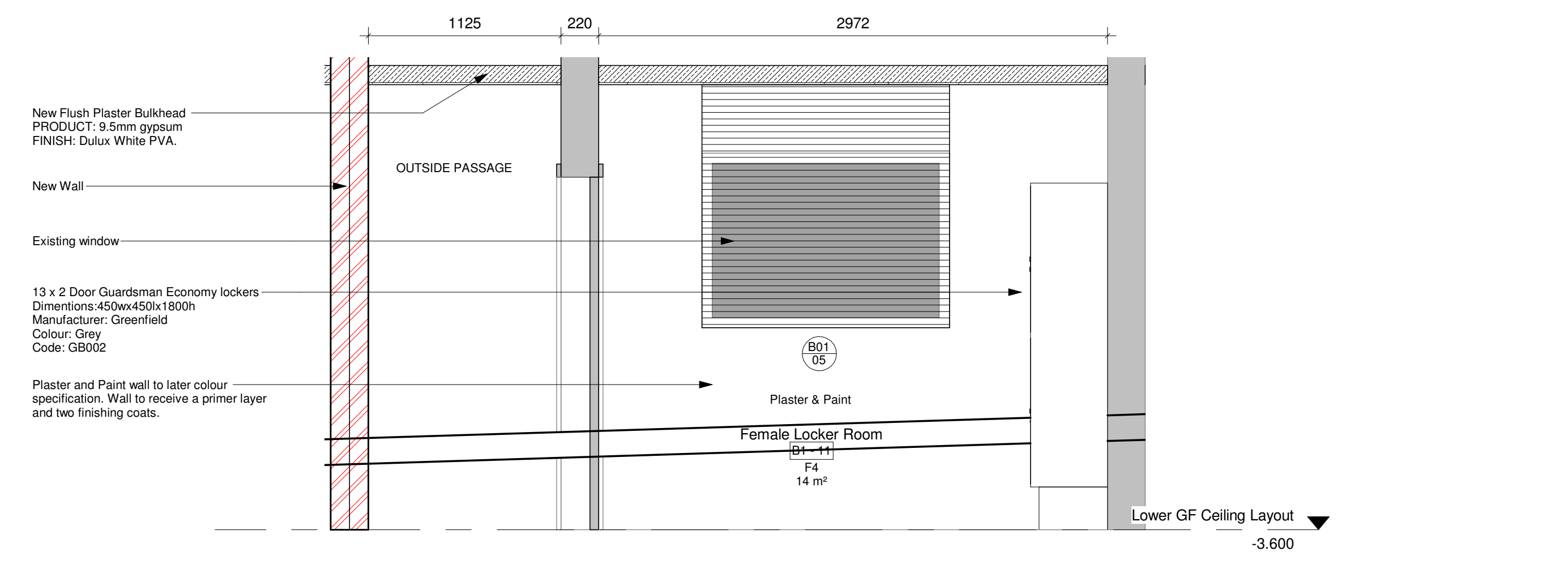

6 Female locker room West
1 : 25

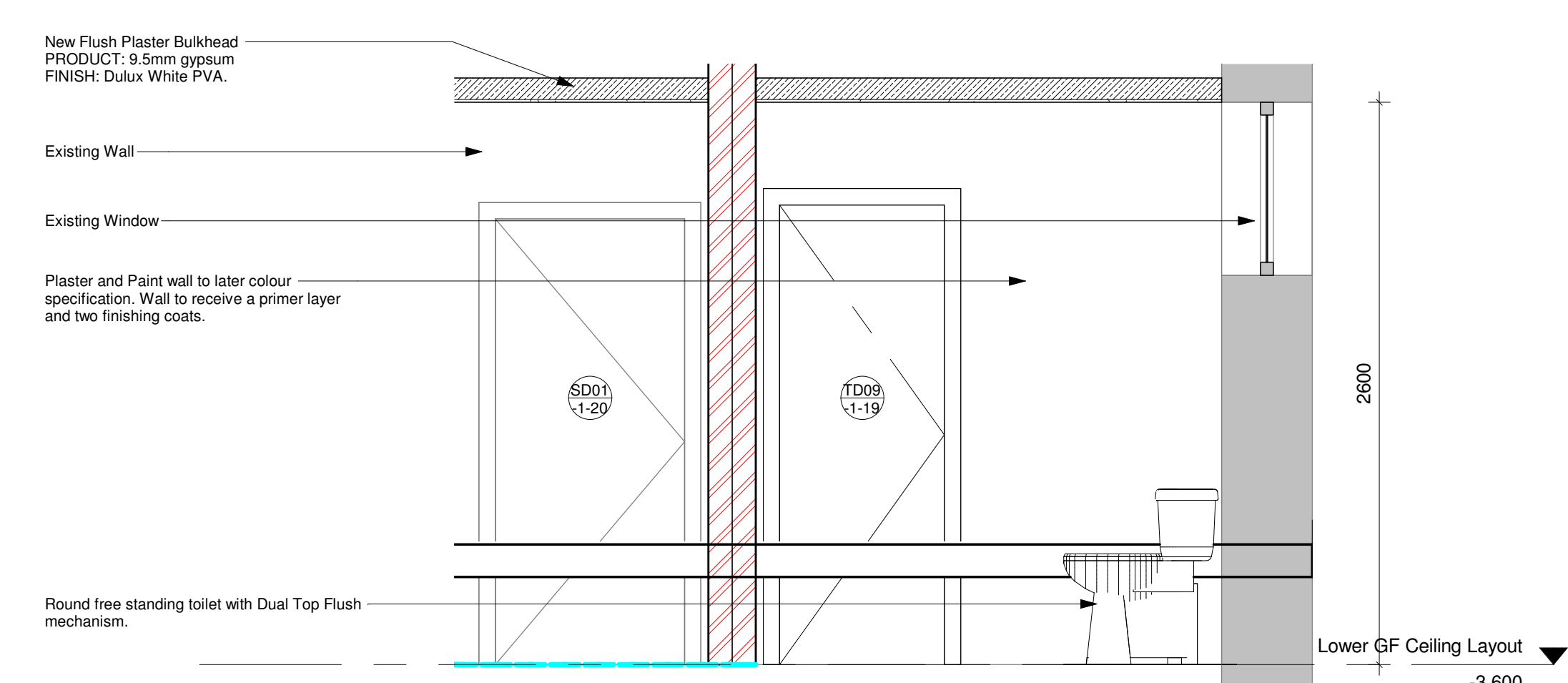

7 Female locker room WC
1 : 25

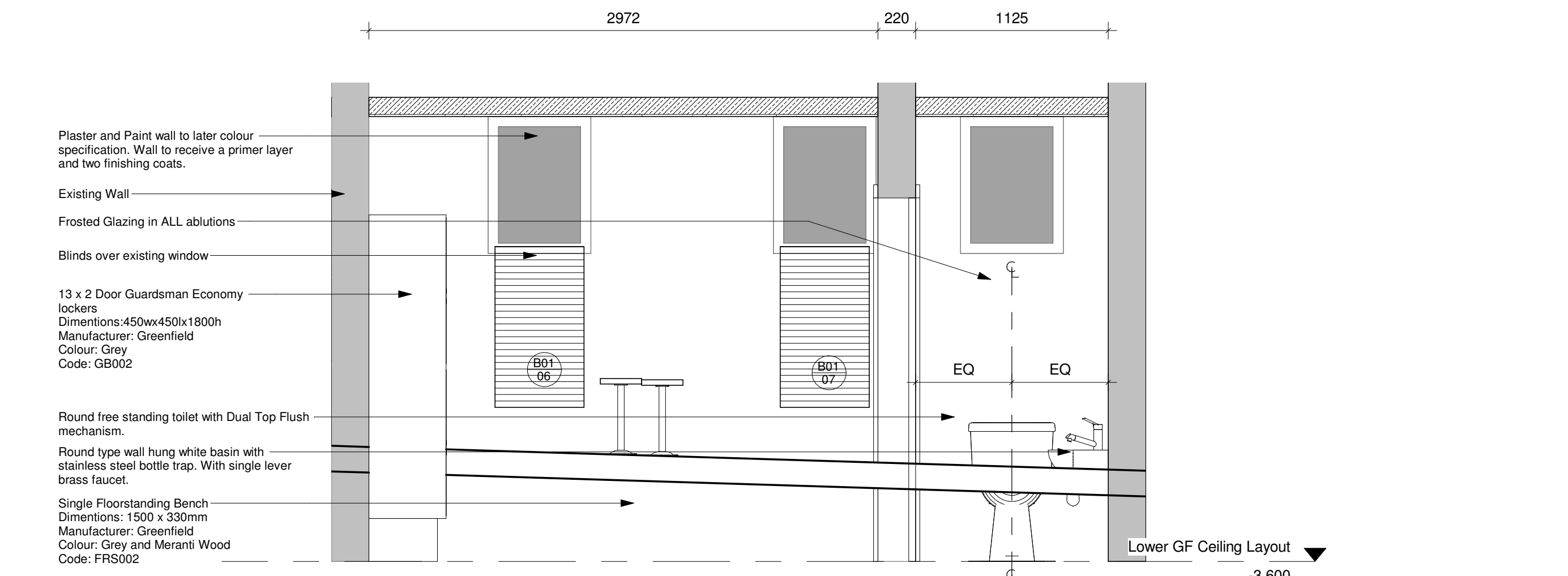

8 Female locker room East
1 : 25

A Security Ablutions and Locker Rooms
1 : 25

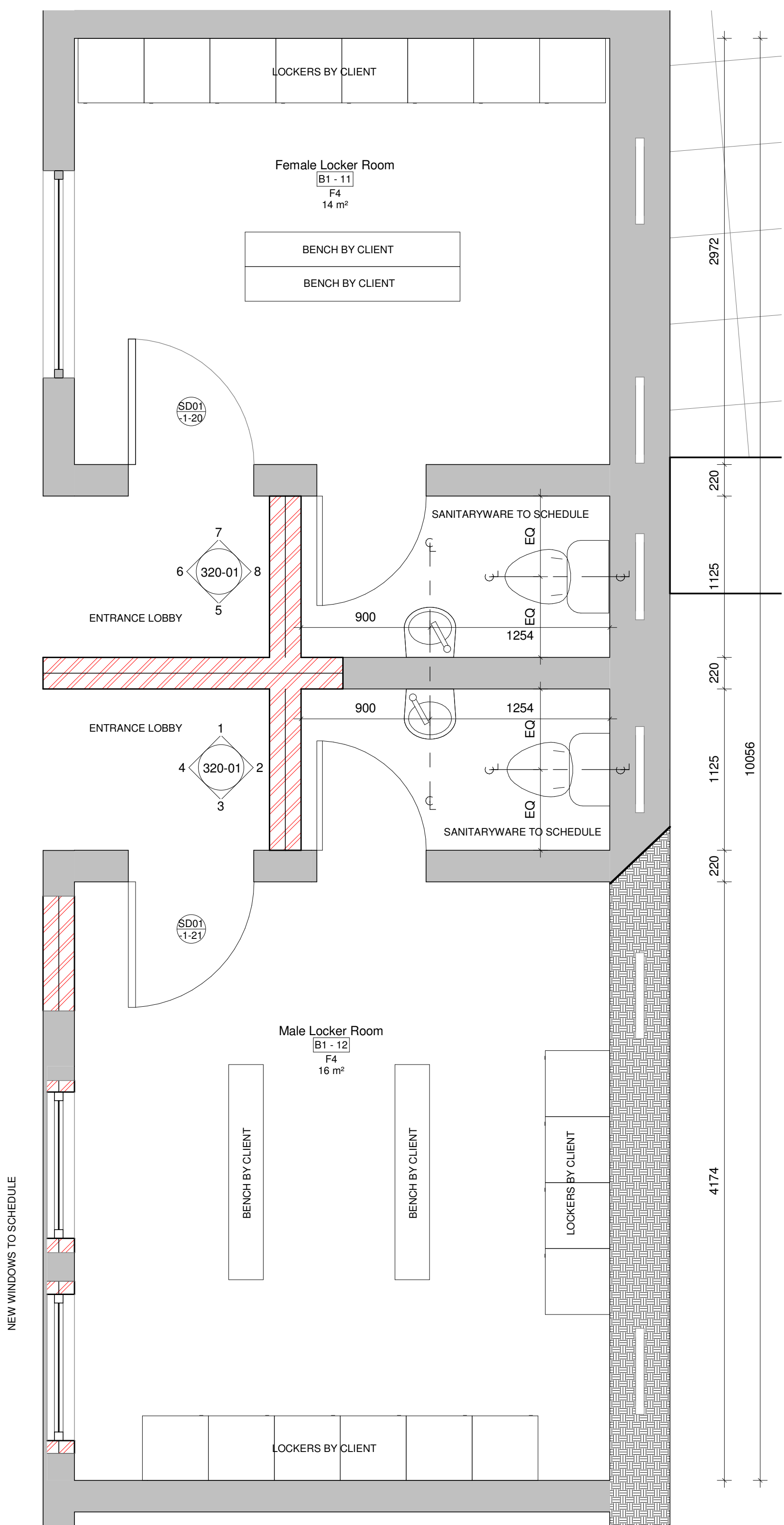

GENERAL NOTES:

All boundaries, dimensions and levels are to be checked on site before construction and any discrepancies are to be reported to the Architect.

Partial Service: Any discrepancies with site or other information is to be advised to the Architect and direction or approval is to be sought before the implementation of the detail.

Do not scale this drawing.

For the purpose of coordination, all relevant parties must check this information prior to implementation and report any discrepancies to the Architect.

TENDER

NO.	DATE	DESCRIPTION	REV BY
1	15/02/2018	ISSUED FOR INFORMATION	LDM
2	05/06/2018	ISSUED FOR TENDER	LDM

© COPYRIGHT: THIS DRAWING MAY NOT BE REPRODUCED, OR TRANSMITTED IN ANY FORM OR BY ANY MEANS IN PART OR IN WHOLE WITHOUT THE PERMISSION OF THE DESIGNER.

ALL WORK TO BE CARRIED OUT IN ACCORDANCE WITH SANS CODE 10400, N.B.A LOCAL AUTHORITY PLANS.

USE FIGURED DIMENSIONS ONLY - DO NOT SCALE.

ANY CONSTRUCTION FROM THESE DRAWINGS IS AT OWNERS RISK.

ALL BOUNDARIES, DIMENSIONS AND LEVELS ARE TO BE CHECKED ON SITE BEFORE CONSTRUCTION AND ANY DISCREPANCIES ARE TO BE REPORTED TO THE ARCHITECT.

PARTIAL SERVICE: ANY DISCREPANCIES WITH SITE OR OTHER INFORMATION IS TO BE ADVISED TO THE ARCHITECT AND DIRECTION OR APPROVAL IS TO BE SOUGHT BEFORE IMPLEMENTATION OF THE DRAWING.

FOR THE PURPOSE OF COORDINATION, ALL RELEVANT PARTIES MUST CHECK THIS INFORMATION PRIOR TO IMPLEMENTATION AND REPORT ANY DISCREPANCIES TO THE ARCHITECT.

Architect: Prakashen Govender (Pr. Arch 5278)

Signature: _____ Date: 28/10/2020



PROJECT: GPW HQ GENERAL UPGRADE OF EXISTING PREMISES		
ADDRESS: ERF 3265, 379 Schubart St. Pretoria, Central, 0000, RSA.		
DRAWING TITLE: LOWER GROUND - FACILITIES AND ABLUTION LAYOUT		
Building Classification: G1	Climatic Zone: 2	
Paper Size: A0	Scale: AS SHOWN	
Drawn: WL	Checked: AKS	Date: 2020/10/28
PROJECT No: GPW/HQ/2017/02	CLIENT	REVISION: T
Drawn By: 320-01		

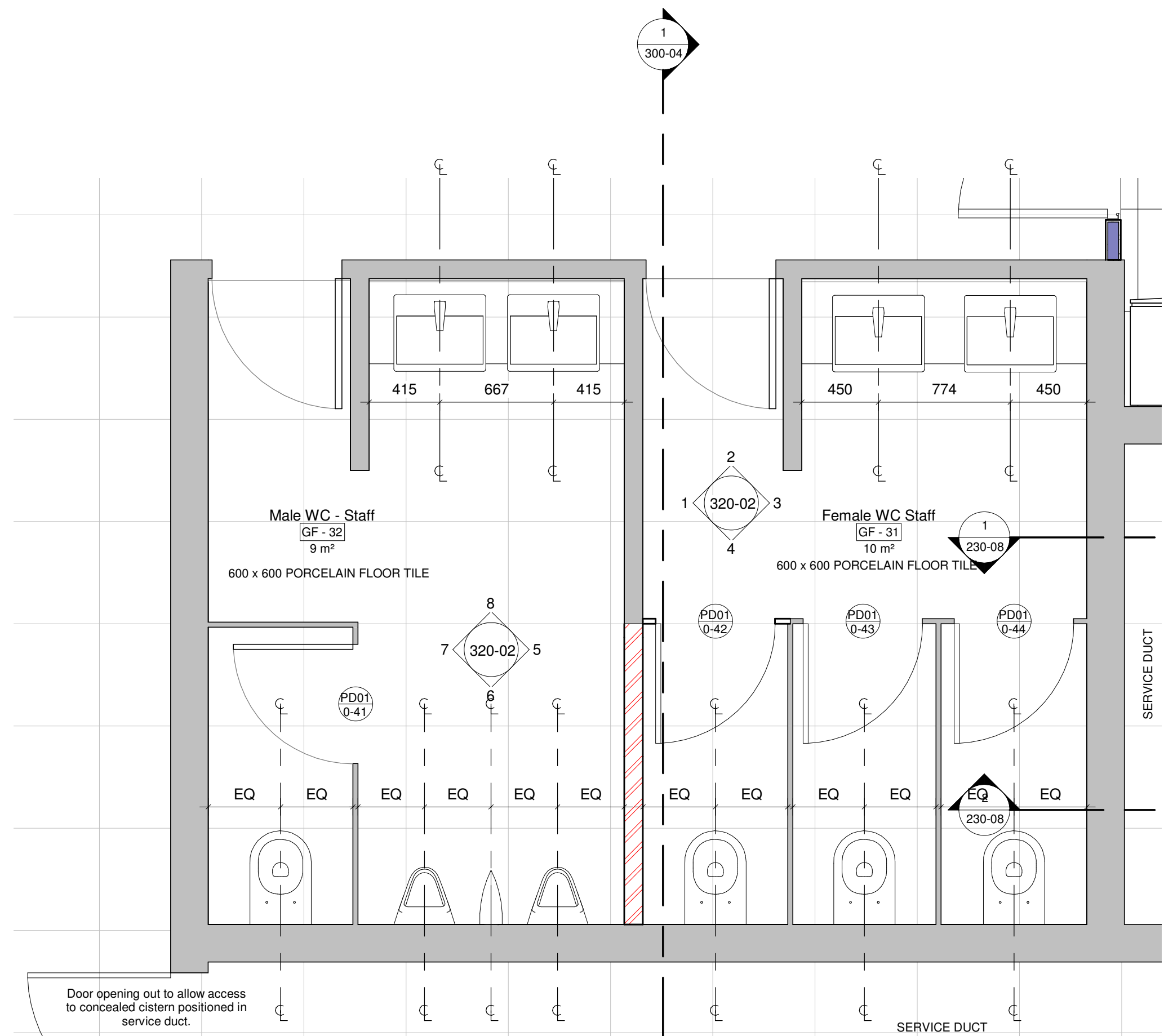

A GF Staff Ablutions
1 : 25

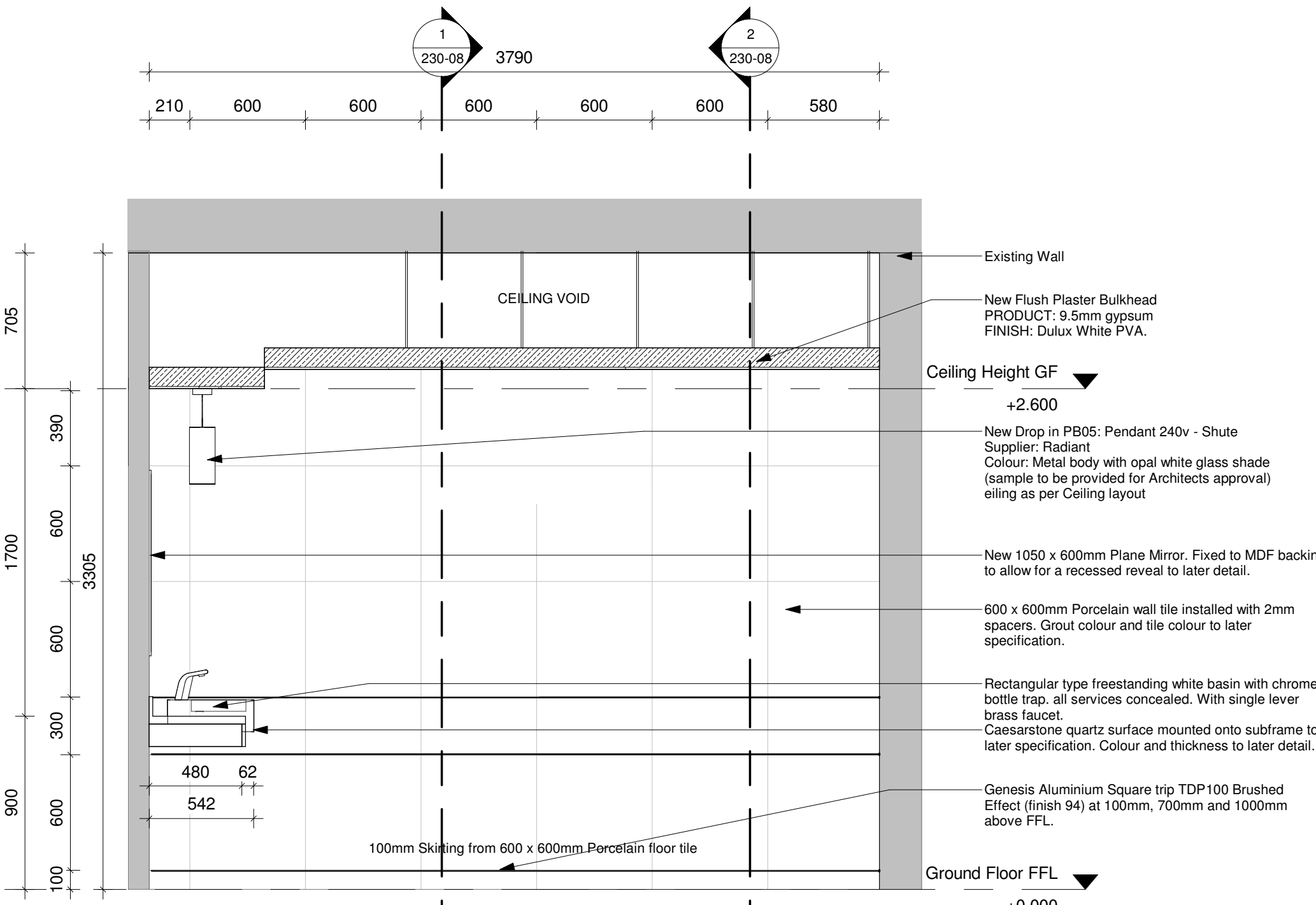

5 Male WC - Staff East
1 : 25

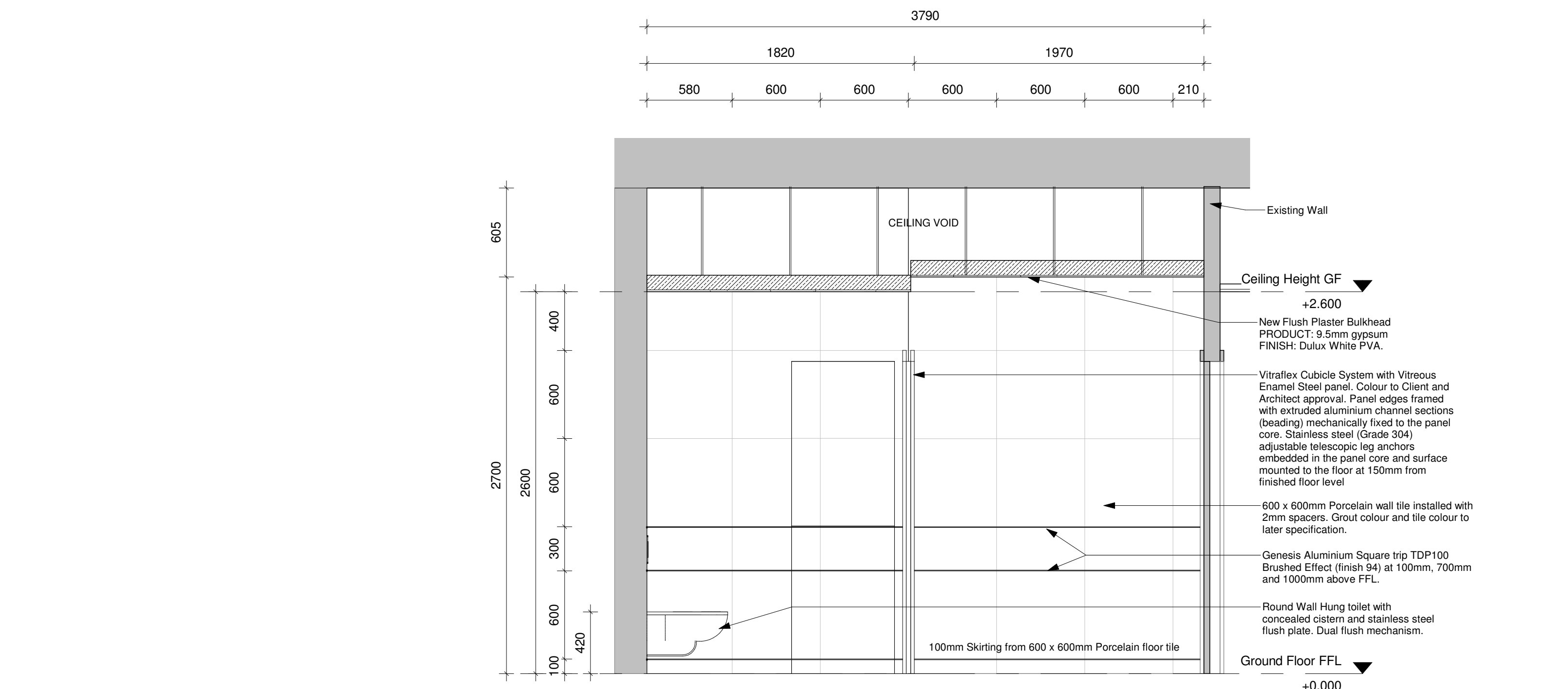

1 Female WC Staff West
1 : 25

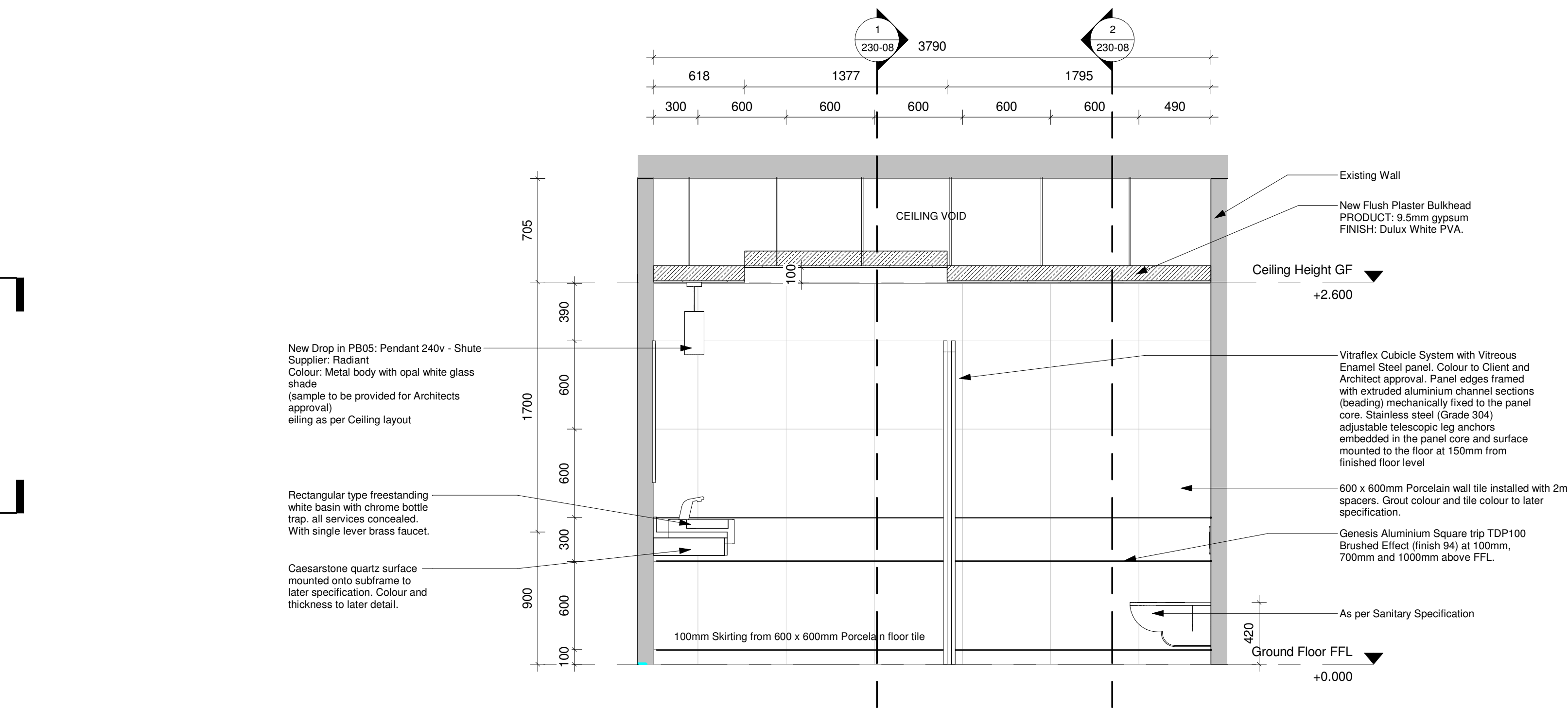

3 Female WC Staff East
1 : 25

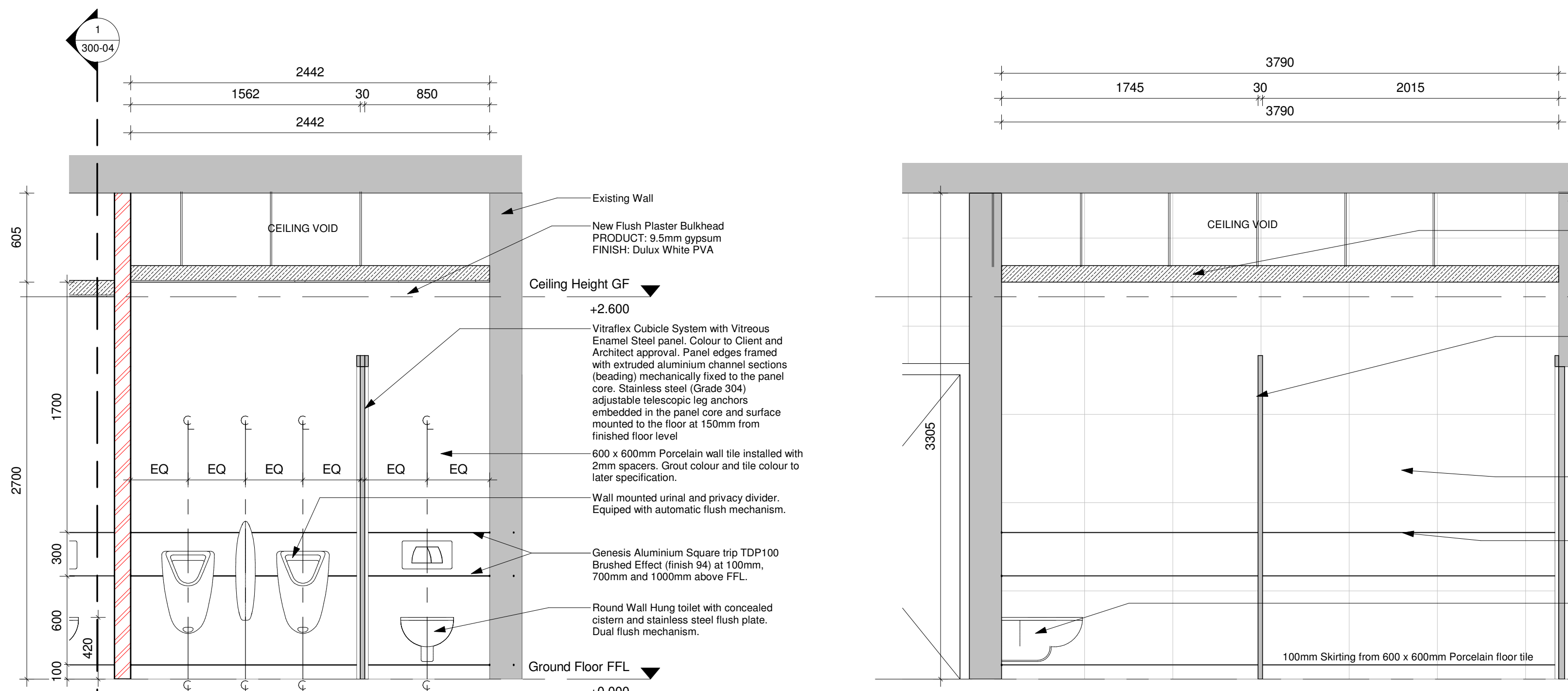

6 Male WC - Staff South
1 : 25

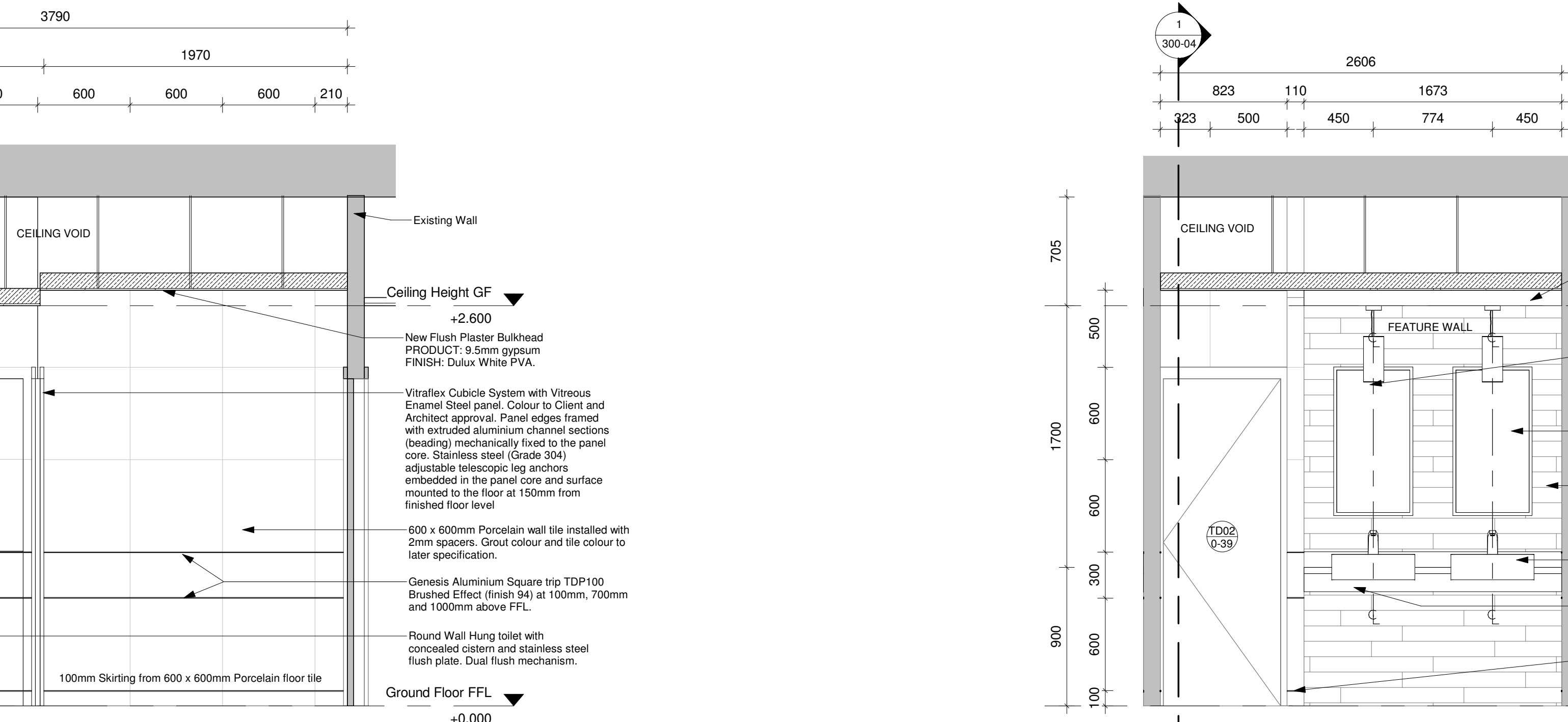

7 Male WC - Staff West
1 : 25

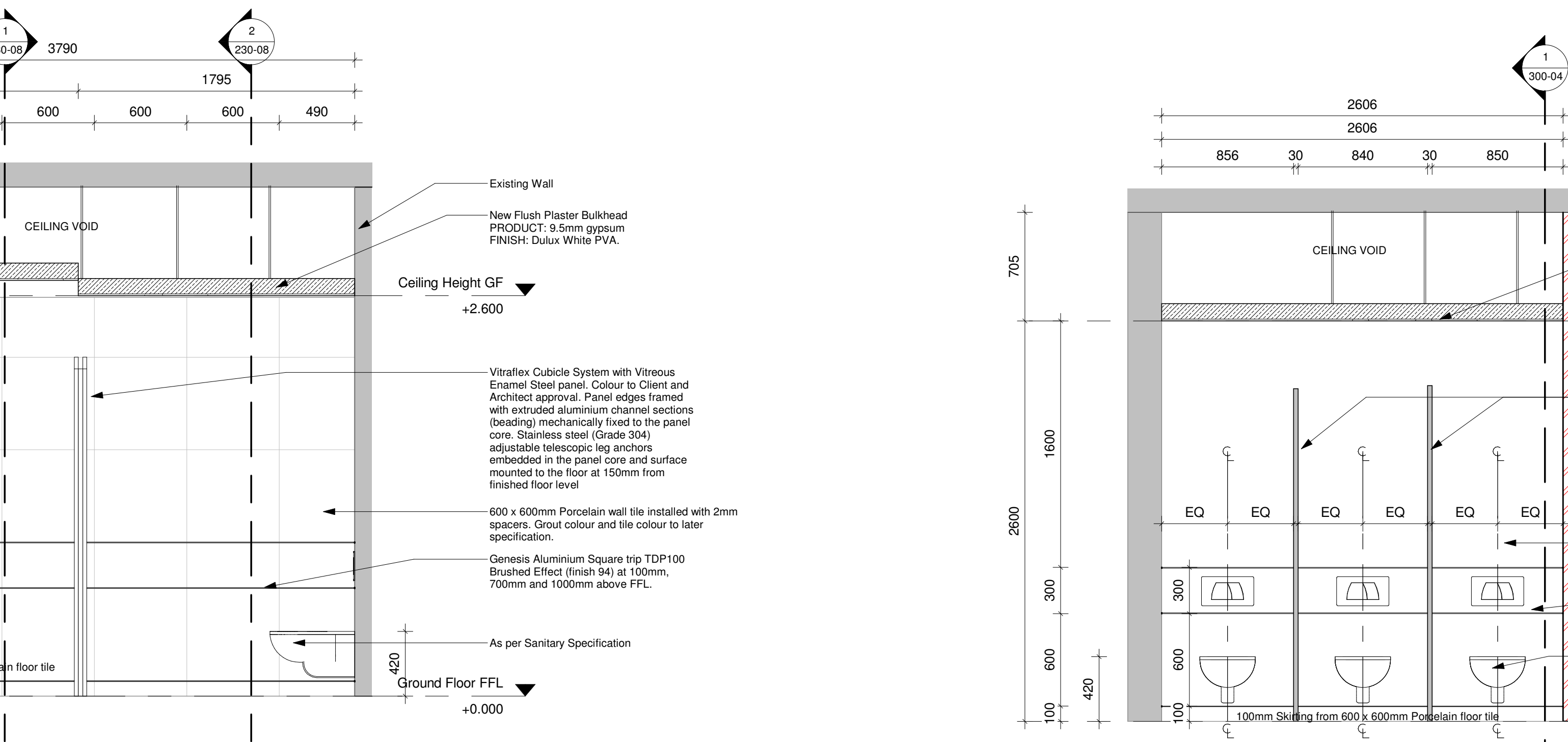

7 Male WC - Staff West
1 : 25

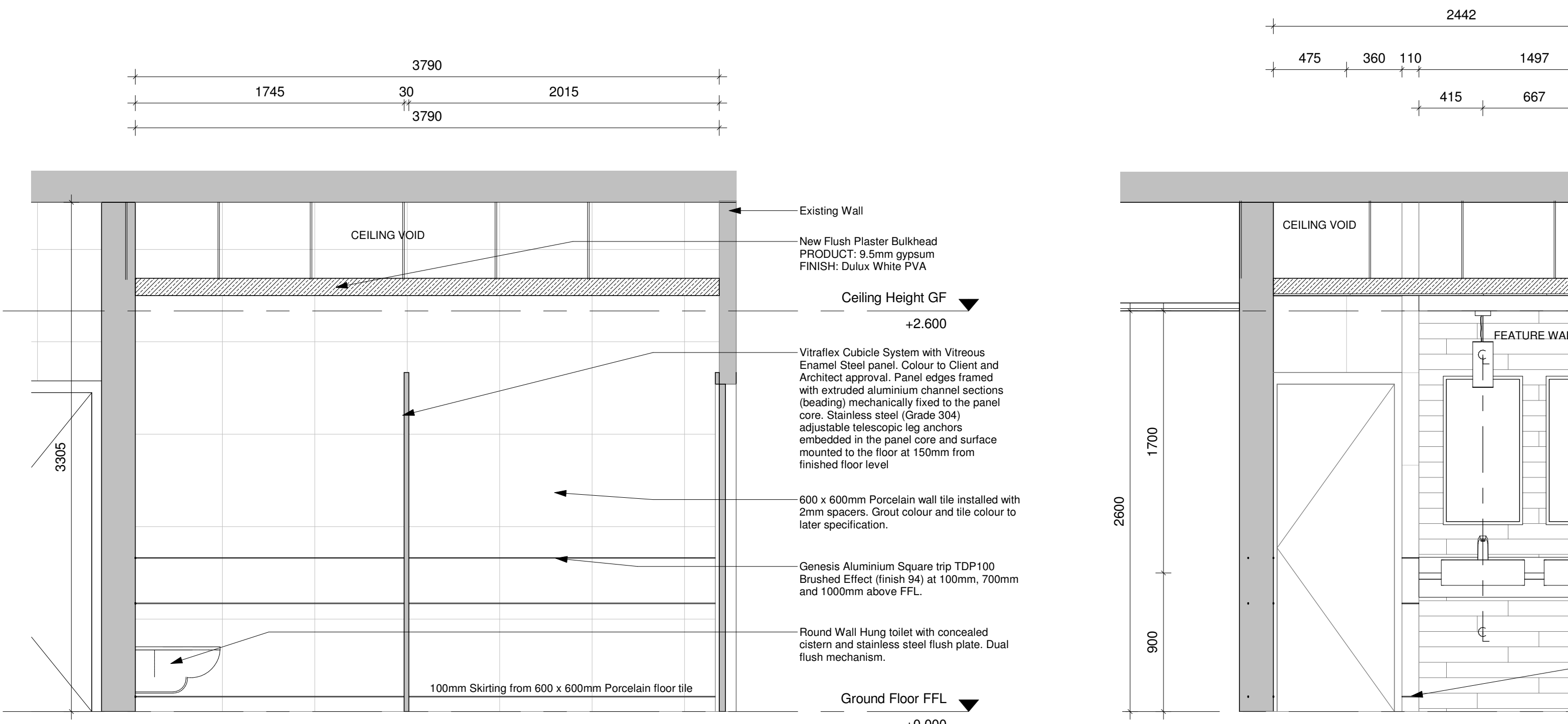

7 Male WC - Staff West
1 : 25

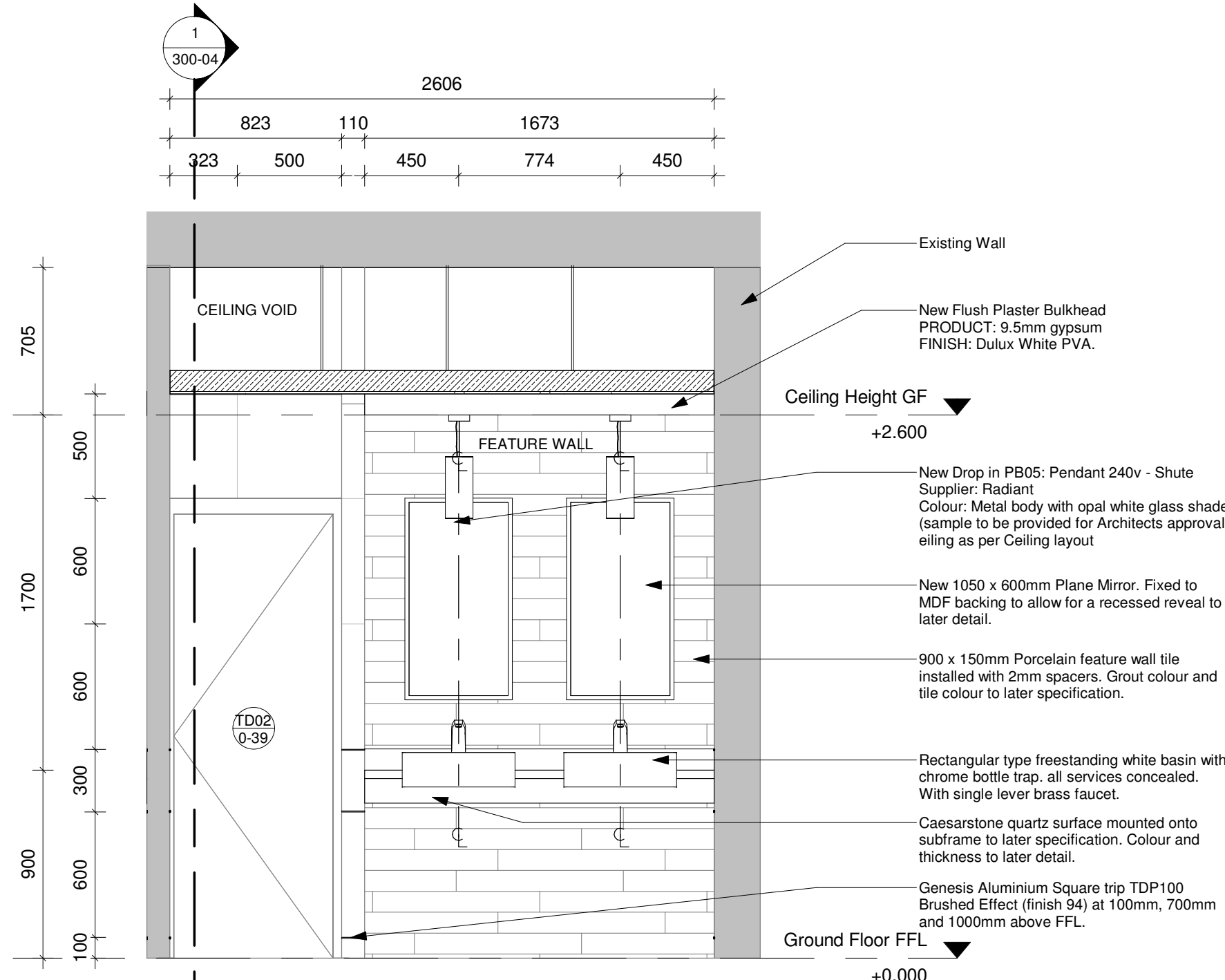

2 Female WC Staff North
1 : 25

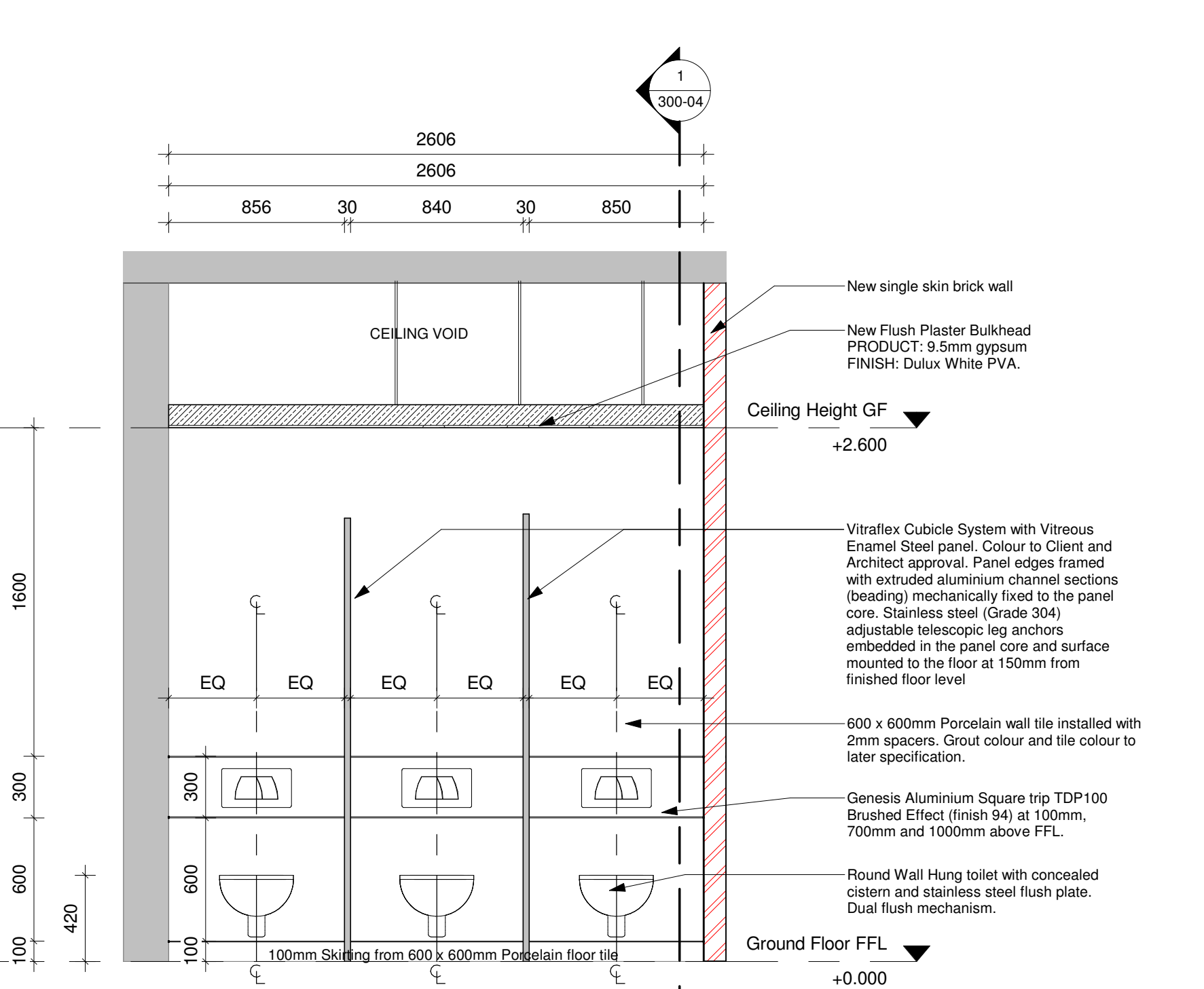

4 Female WC Staff South
1 : 25

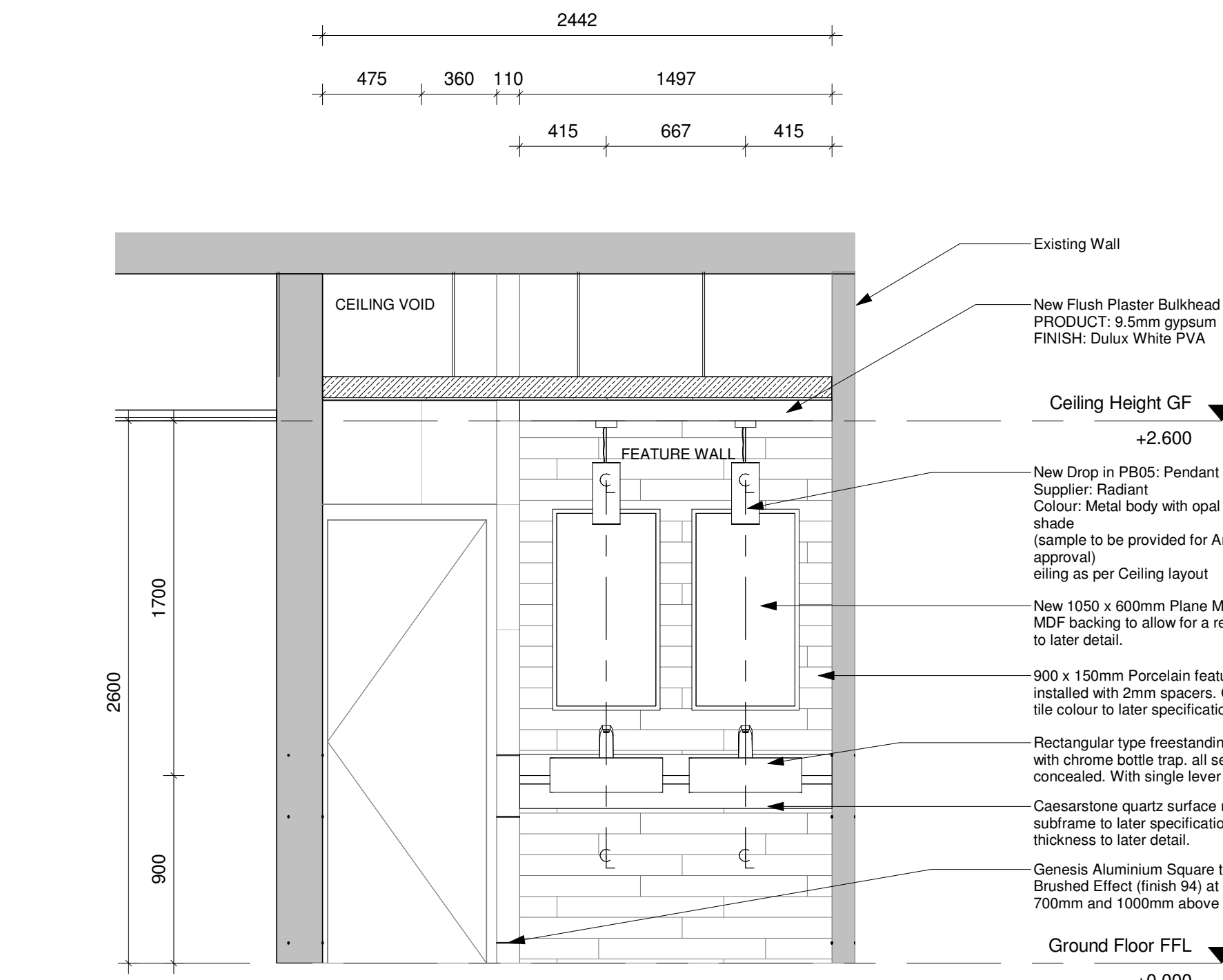

8 Male WC - Staff North
1 : 25

GENERAL NOTES:

All boundaries, dimensions and levels are to be checked on site before construction and any discrepancies are to be reported to the Architect.

Partial Service: Any discrepancies with site or other information is to be advised to the Architect and direction or approval is to be sought before the implementation of the detail.

Do not scale this drawing.

For the purpose of coordination, all relevant parties must check this information prior to implementation and report any discrepancies to the Architect.

TENDER

REVISIONS			
NO.	DATE	DESCRIPTION	REV. BY
1	15/02/2018	ISSUED FOR INFORMATION	LDM
2	05/02/2018	ISSUED FOR TENDER	LDM

© COPYRIGHT: THIS DRAWING MAY NOT BE REPRODUCED, OR TRANSMITTED IN ANY FORM OR BY ANY MEANS IN PART OR IN WHOLE WITHOUT THE PERMISSION OF THE DESIGNER.

ALL WORK TO BE CARRIED OUT IN ACCORDANCE WITH SANS CODE 10400, N.B.A LOCAL AUTHORITY PLANS.

USE FIGURED DIMENSIONS ONLY - DO NOT SCALE.

ANY CONSTRUCTION FROM THESE DRAWINGS IS AT OWNERS RISK.

ALL BOUNDARIES, DIMENSIONS AND LEVELS ARE TO BE CHECKED ON SITE BEFORE CONSTRUCTION AND ANY DISCREPANCIES ARE TO BE REPORTED TO THE ARCHITECT.

PARTIAL SERVICE: ANY DISCREPANCIES WITH SITE OR OTHER INFORMATION IS TO BE ADVISED TO THE ARCHITECT AND DIRECTION OR APPROVAL IS TO BE SOUGHT BEFORE IMPLEMENTATION OF THE DRAWING.

FOR THE PURPOSE OF COORDINATION, ALL RELEVANT PARTIES MUST CHECK THIS INFORMATION PRIOR TO IMPLEMENTATION AND REPORT ANY DISCREPANCIES TO THE ARCHITECT.

Architect: Prakash Govender (Pr. Arch 5278)

Signature: _____ Date: 28/10/2020



Client: Government Printing Works

Signature: _____ Date: _____



PROJECT:			
GPW HQ - GENERAL UPGRADE OF EXISTING PREMISES			
ADDRESS:			
ERF 3265, 379 Schubart St, Pretoria Central, 0008, RSA.			
DRAWING TITLE:			
GROUND FLOOR - STAFF ABLUTION LAYOUT			
Building Classification:	Climate Zone:		
G1	2		
Paper Size:	Scale:		
A0	AS SHOWN		
Drawn:	Checked:	Date:	
WL	AKS	2020/10/28	
PROJECT No:		REVISION:	
GPW/HQ/2017/02			
Drawing No:		CLIENT	
320-02		T	

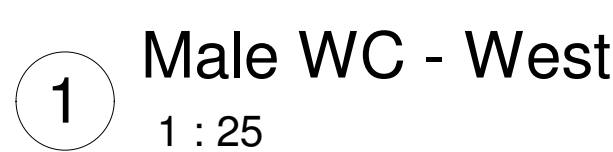

TENDER

© COPYRIGHT, THIS DRAWING MAY NOT BE REPRODUCED OR TRANSMITTED IN ANY FORM OR BY ANY MEANS IN PART OR IN WHOLE WITHOUT THE PERMISSION OF THE DESIGNER.

ALL WORK TO BE CARRIED OUT IN ACCORDANCE WITH SANS CODE 10400, N.B.R & LOCAL AUTHORITY BYLAWS.

USE FIGURED DIMENSIONS ONLY. DO NOT SCALE.

ANY CONSTRUCTION FROM THESE DRAWINGS IS AT OWNER'S RISK.

ALL BOUNDARIES, DIMENSIONS AND LEVELS ARE TO BE CHECKED ON SITE BEFORE CONSTRUCTION AND ANY DISCREPANCIES ARE TO BE REPORTED TO THE ARCHITECT.

PARTIAL SERVICE: ANY DISCREPANCIES WITH SITE OR OTHER INFORMATION IS TO BE ADVISED TO THE ARCHITECT AND DIRECTION OR APPROVAL IS TO BE SOUGHT BEFORE ANY CONSTRUCTION OF THE DRAWING.

FOR THE PURPOSE OF COORDINATION, ALL RELEVANT PARTIES MUST CHECK THIS INFORMATION PRIOR TO IMPLEMENTATION AND REPORT ANY DISCREPANCIES TO THE ARCHITECT.

Architect: Prakasen Govender (Pr. Arch 5278)	
Signature:	Date: 28/10/2020



Client: Government Printing Works

Signature: _____ Date: _____



PROJECT:
GPW HQ- GENERAL UPGRADE OF
EXISTING PREMISES
ADDRESS:
ERF 3265, 379 Schubart St.,
Pretoria Central, 0002, RSA.

DRAWING TITLE:
GROUND FLOOR - GUEST ABLUTION
LAYOUT

Building Classification: G1		Climatic Zone: 2	
Paper Size: A0		Scale: AS SHOWN	
Drawn: WL	Checked: AKS	Date: 2020/10/28	
PROJECT No. GPW/HQ/2017/02 DRAWING No.: 320-03		CLIENT	REVISION: T

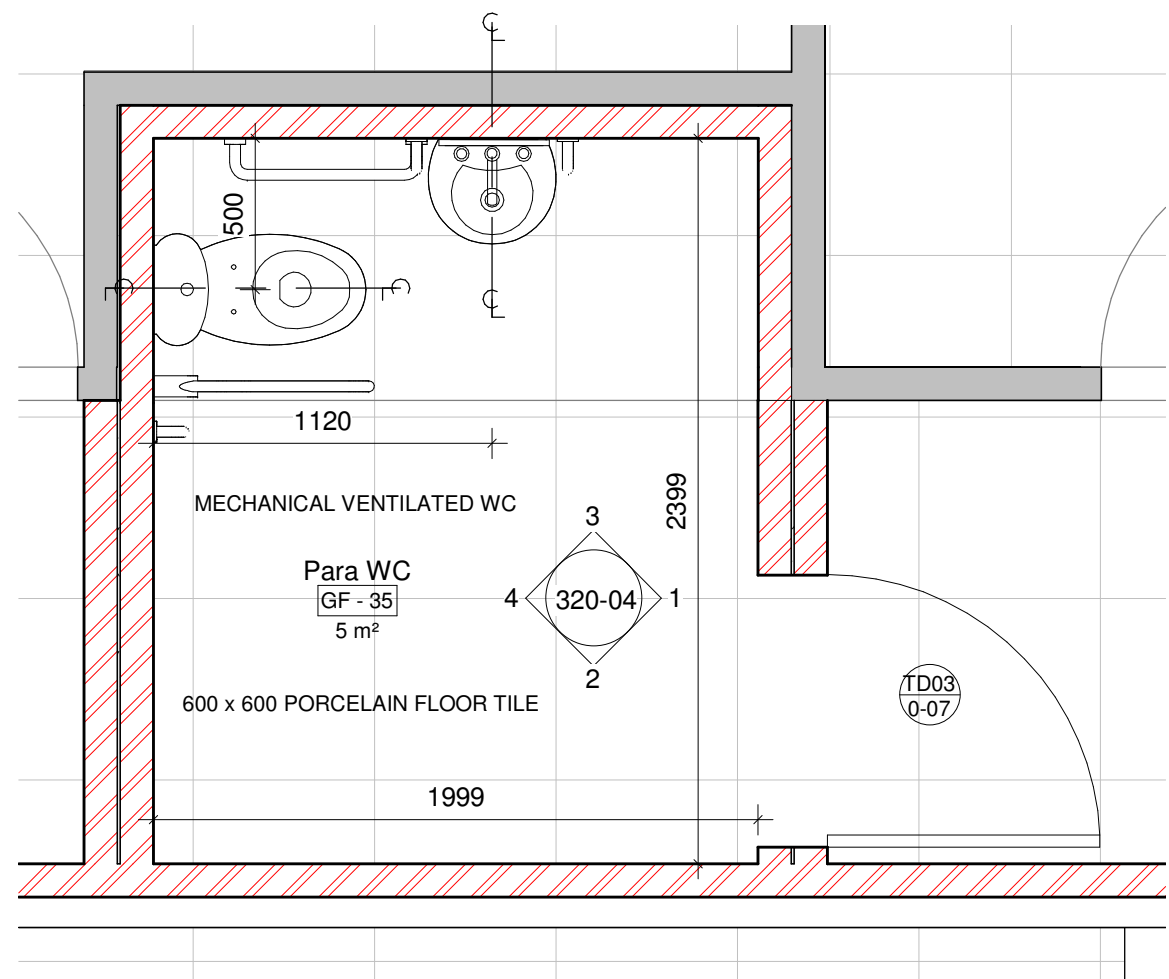

A GF Paraplegic WC
1 : 25

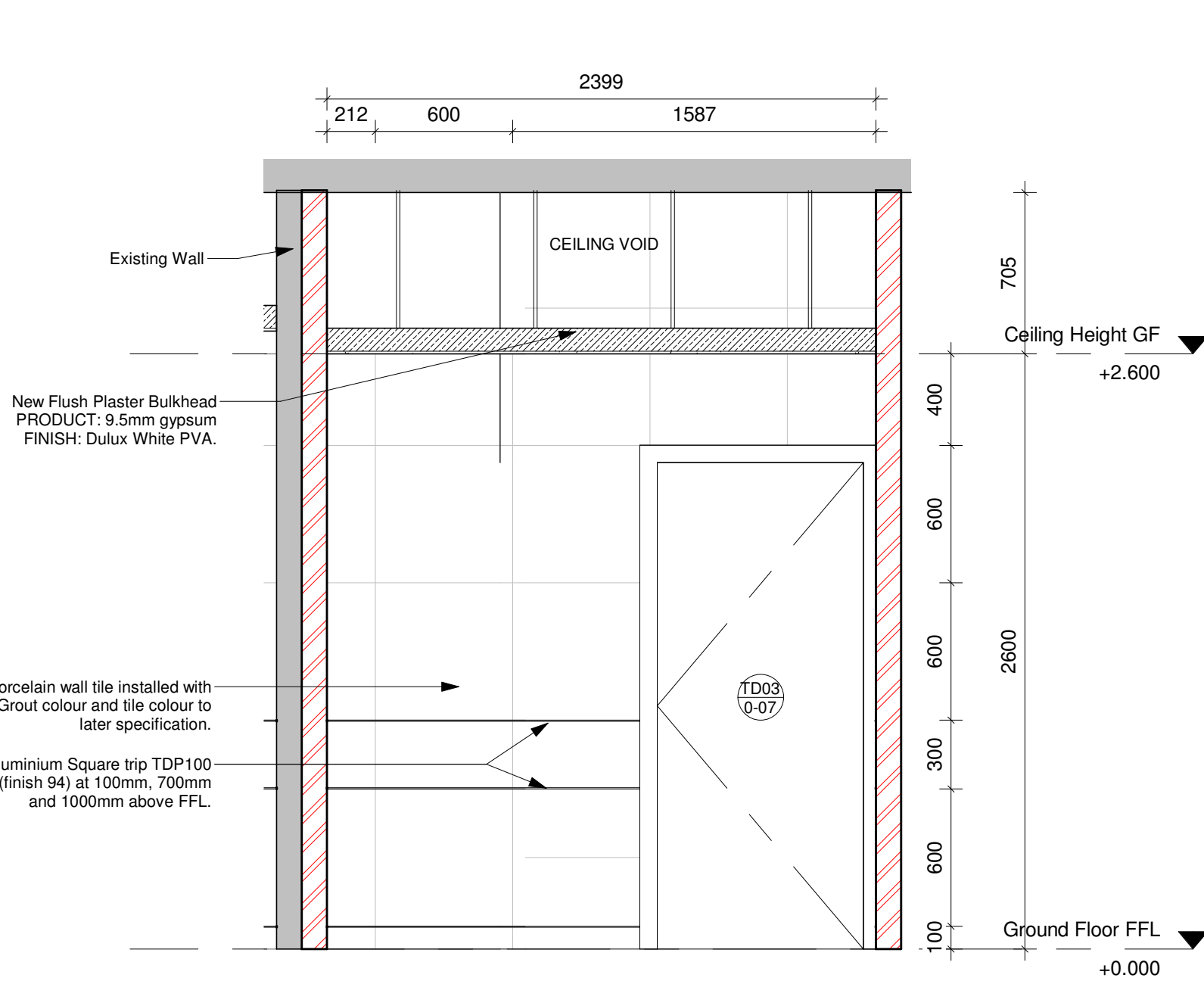

1 Paraplegic WC - East
1 : 25

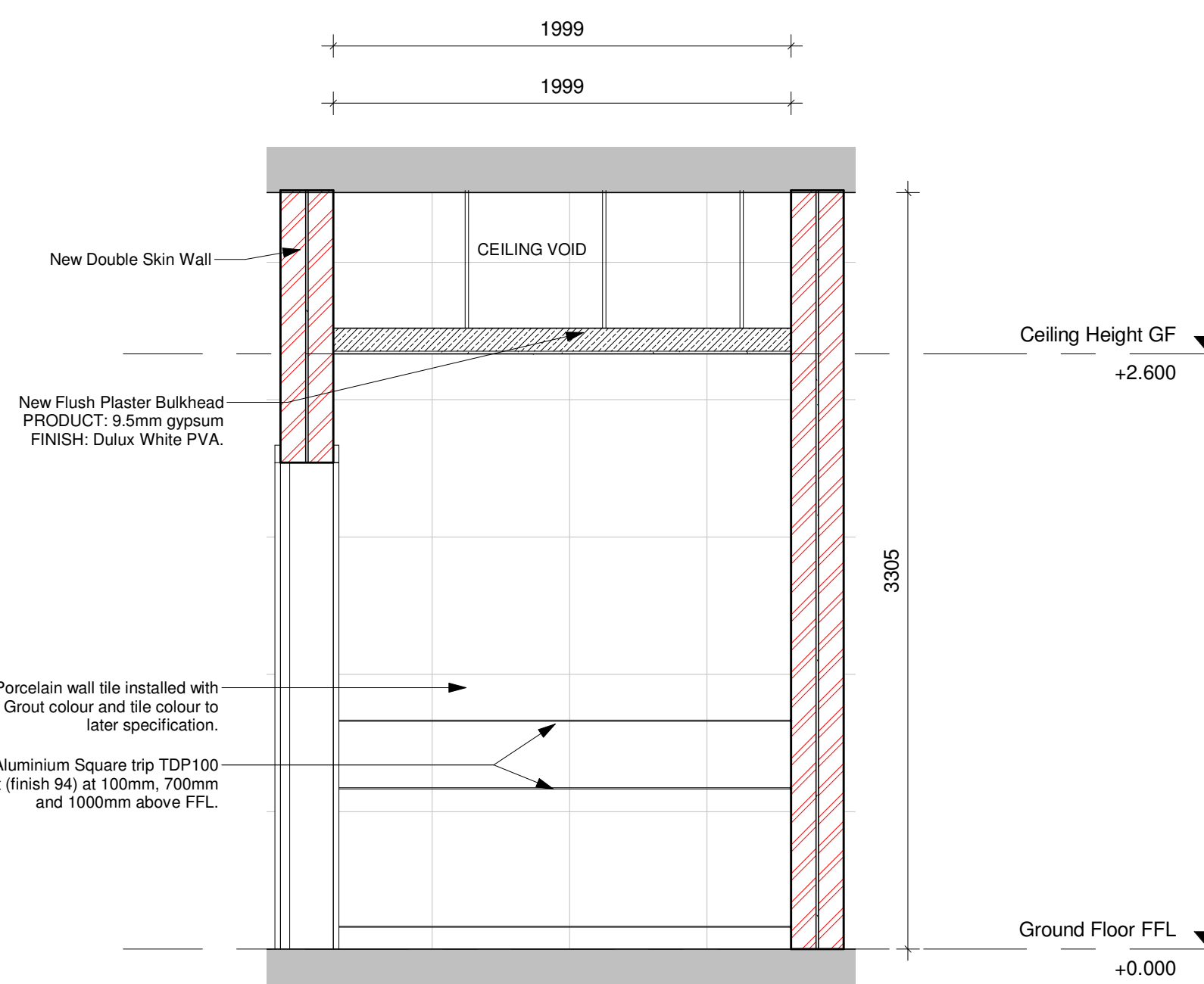

2 Paraplegic WC - South
1 : 25

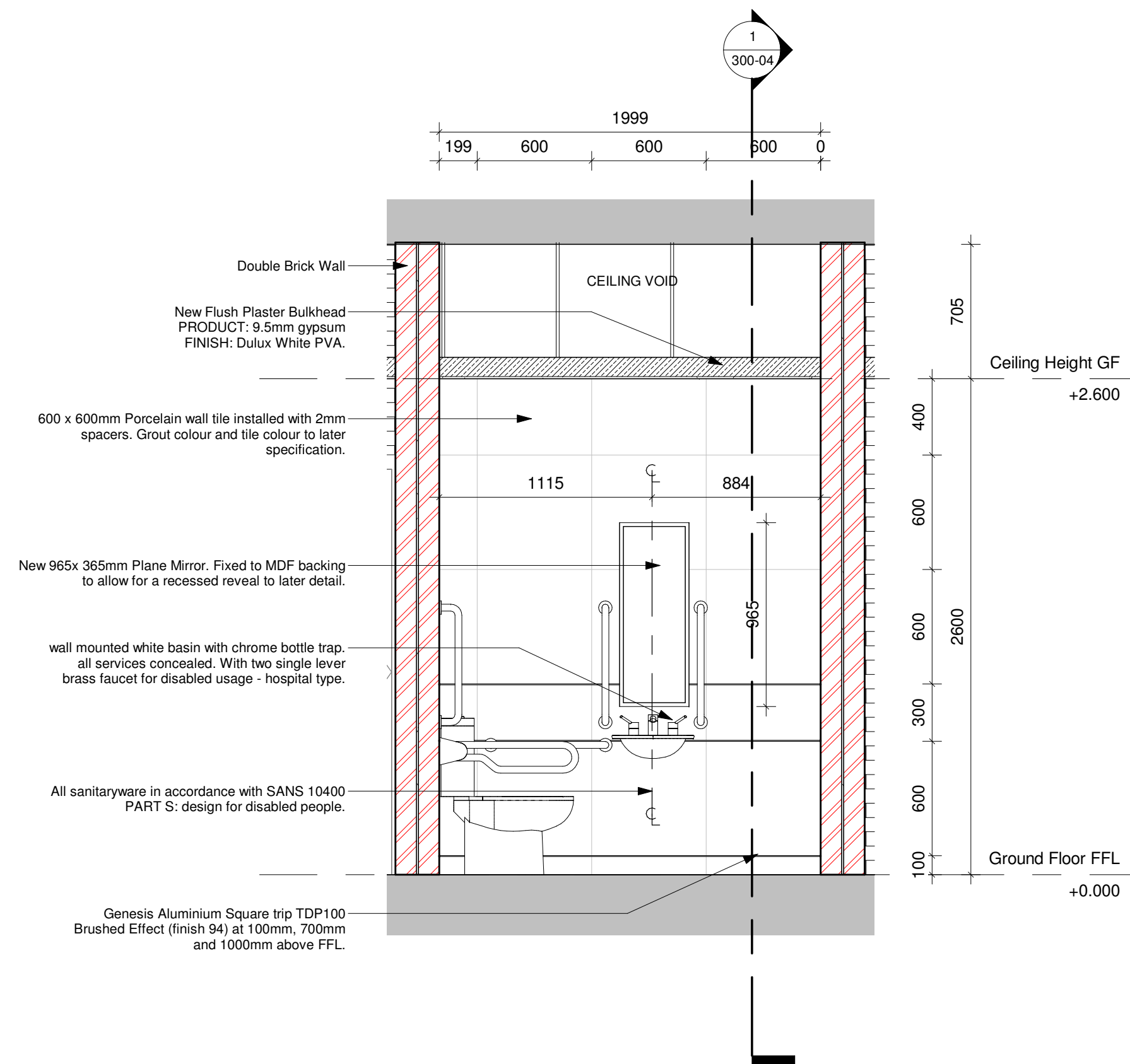

3 Paraplegic WC - North
1 : 25

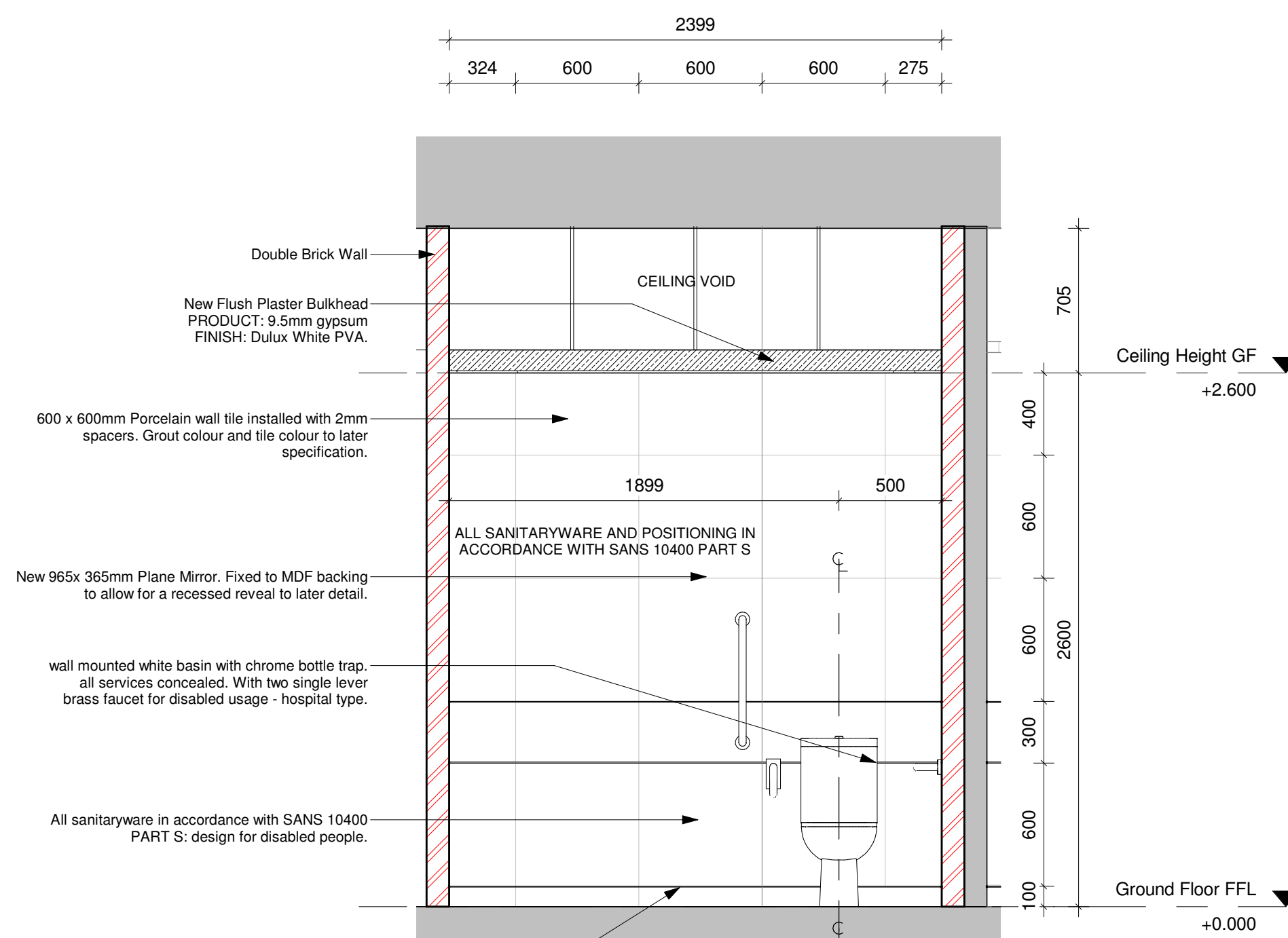

4 Paraplegic WC - West
1 : 25

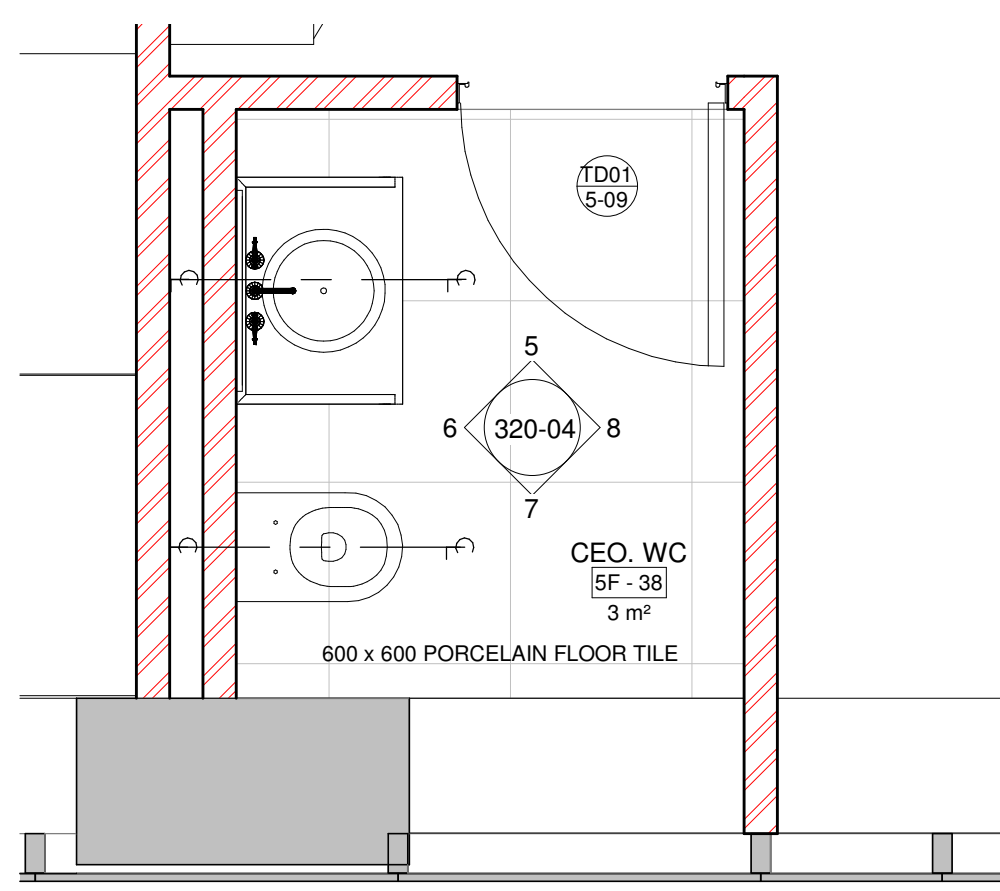

B 5th Floor Exec. WC
1 : 25

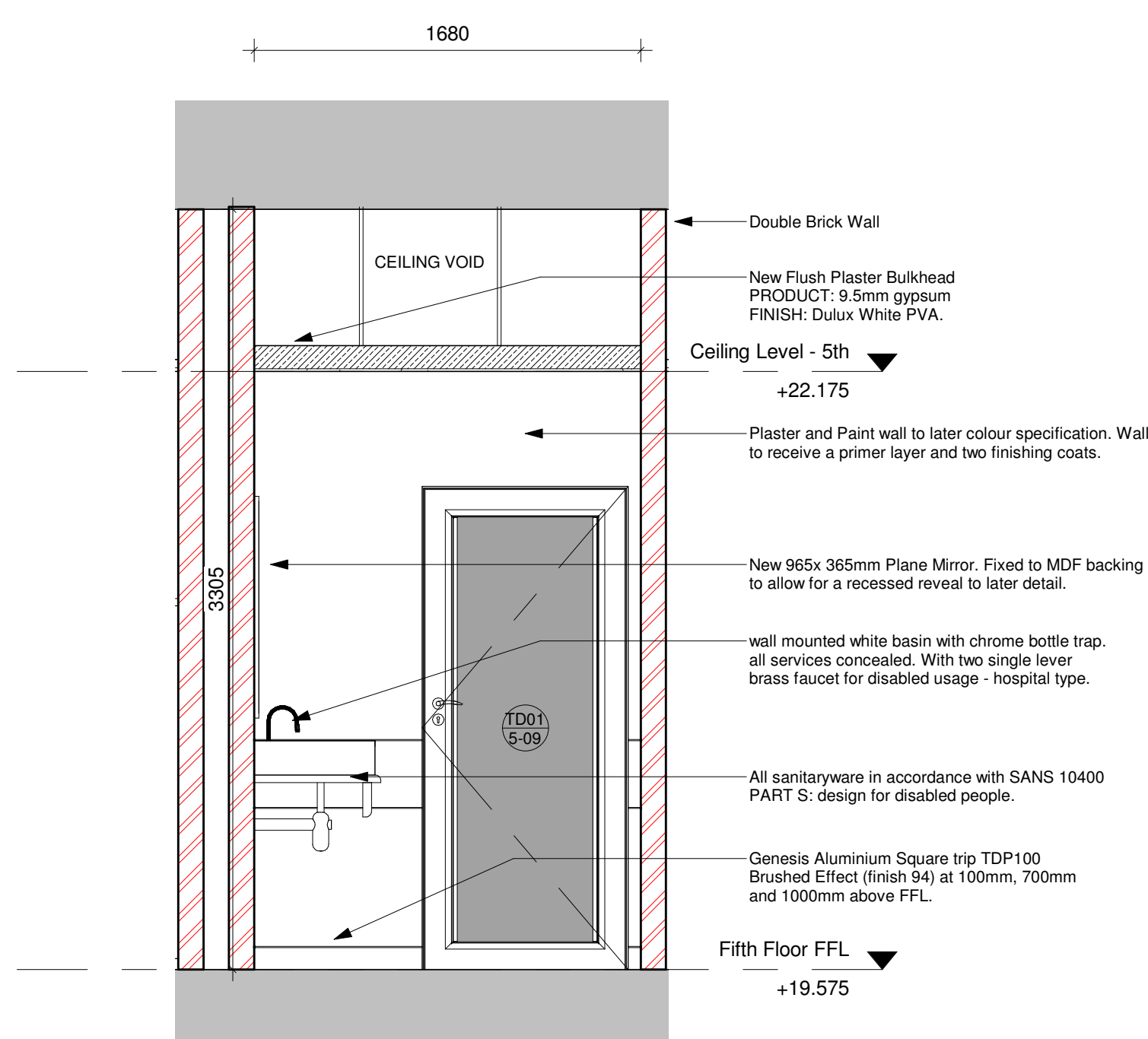

5 Exec. WC - North
1 : 25

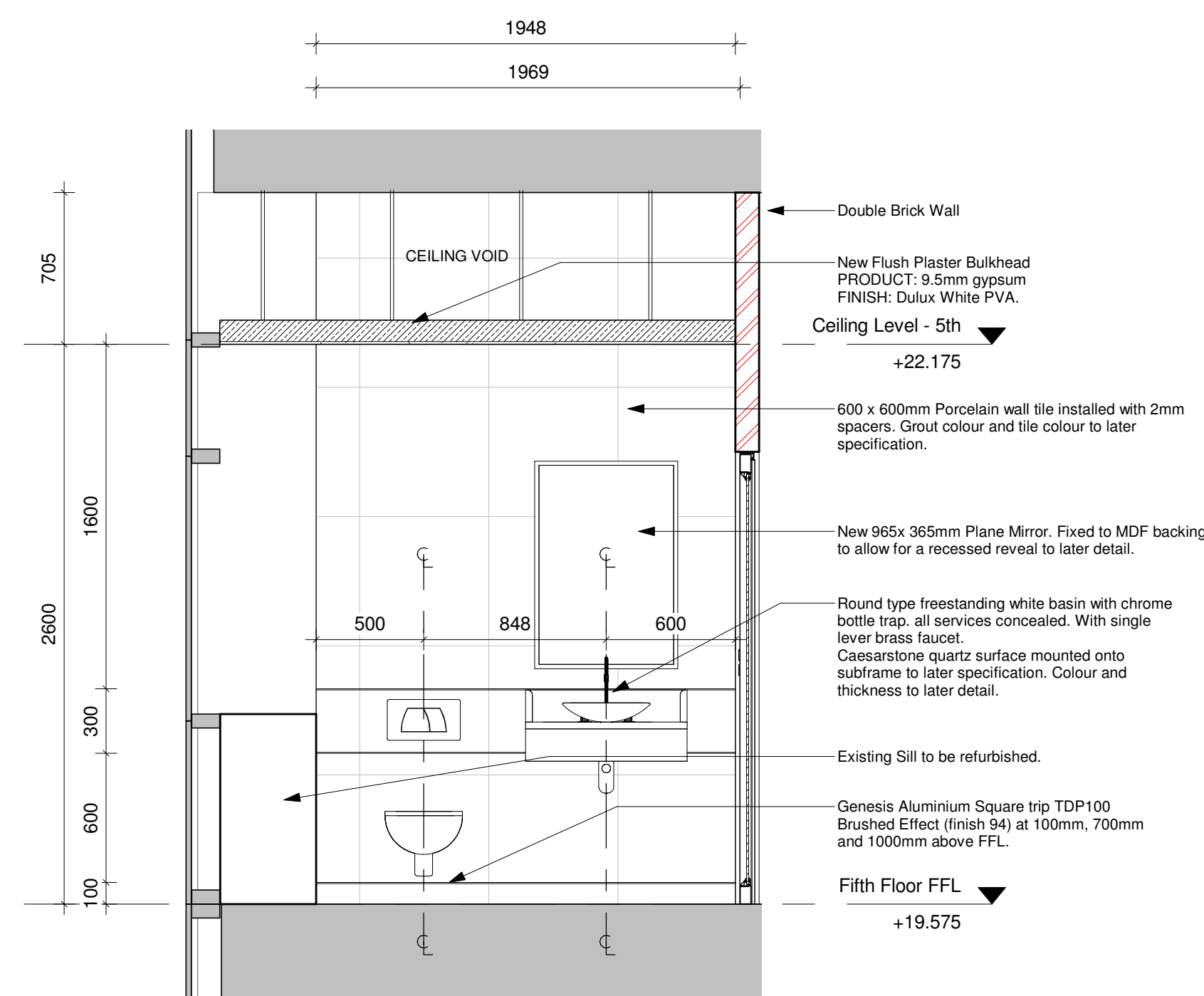

6 Exec. WC - West
1 : 25

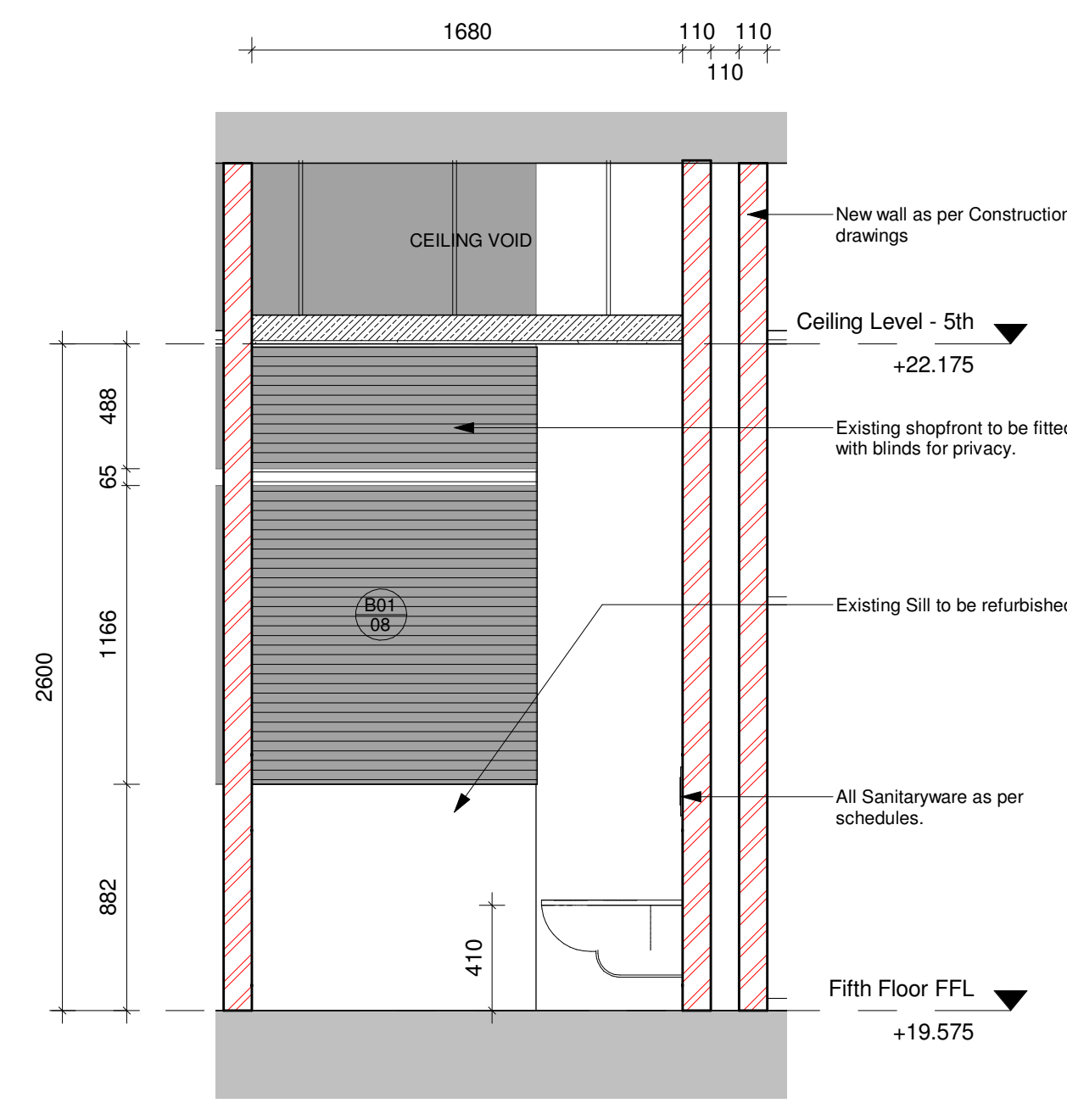

7 Exec. WC - South
1 : 25

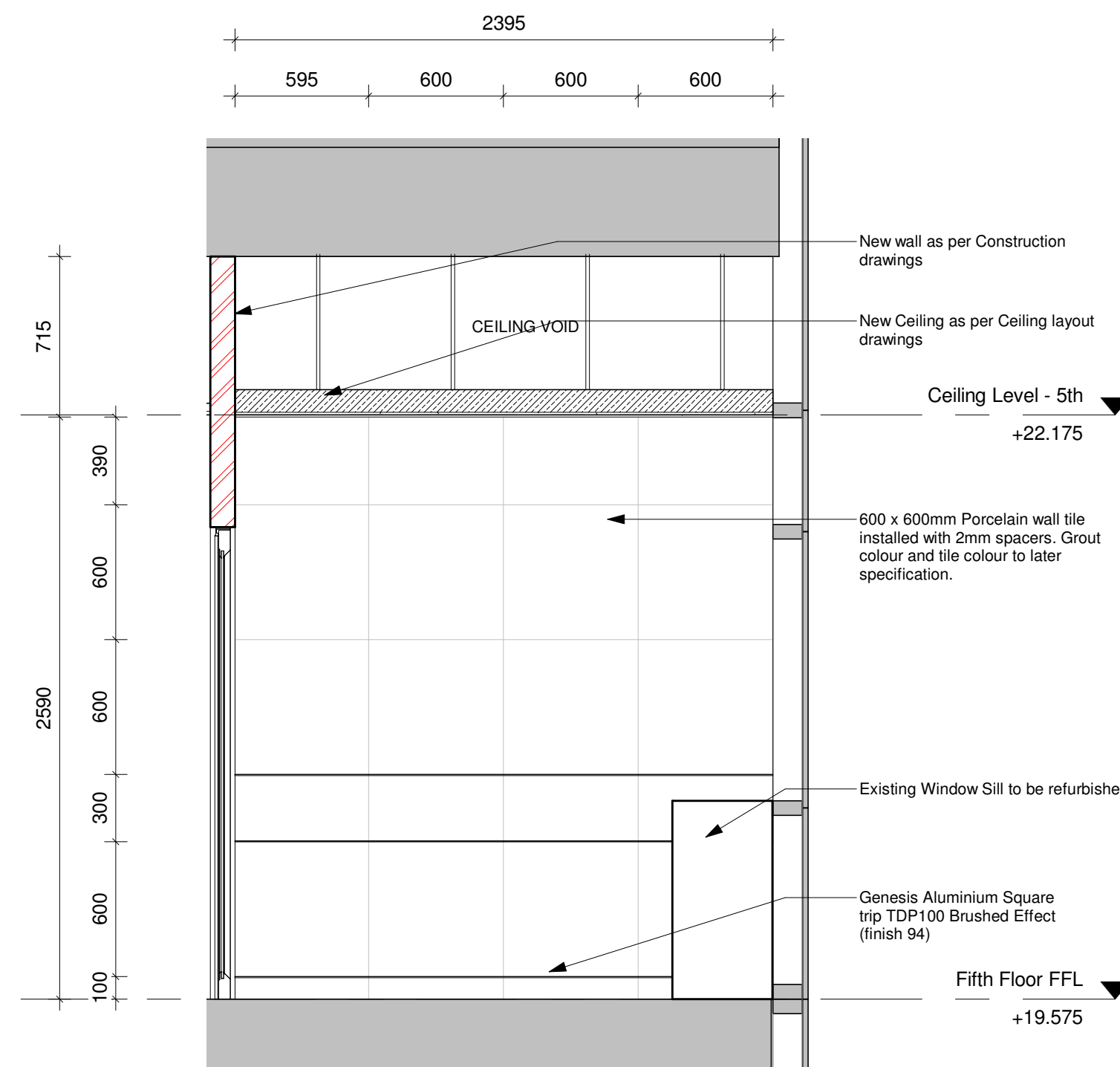

8 Exec. WC - East
1 : 25

GENERAL NOTES:

All boundaries, dimensions and levels are to be checked on site before construction and any discrepancies are to be reported to the Architect.

Partial Service: Any discrepancies with site or other information is to be advised to the Architect and direction or approval is to be sought before the implementation of the detail.

Do not scale this drawing.

For the purpose of coordination, all relevant parties must check this information prior to implementation and report any discrepancies to the Architect.

TENDER

REVISIONS			
NO.	DATE	DESCRIPTION	REV BY.
1	16/02/2018	ISSUED FOR INFORMATION	LDM
2	09/06/2018	ISSUED FOR TENDER	LDM

© COPYRIGHT: THIS DRAWING MAY NOT BE REPRODUCED, OR TRANSMITTED IN ANY FORM OR BY ANY MEANS IN PART OR IN WHOLE WITHOUT THE PERMISSION OF THE DESIGNER.

ALL WORK TO BE CARRIED OUT IN ACCORDANCE WITH SANS CODE 10400, N.B. IN A LOCAL AUTHORITY PLANS.

USE FIGURED DIMENSIONS ONLY - DO NOT SCALE. ANY CONSTRUCTION FROM THESE DRAWINGS IS AT OWNERS RISK.

ALL BOUNDARIES, DIMENSIONS AND LEVELS ARE TO BE CHECKED ON SITE BEFORE CONSTRUCTION AND ANY DISCREPANCIES ARE TO BE REPORTED TO THE ARCHITECT.

PARTIAL SERVICE: ANY DISCREPANCIES WITH SITE OR OTHER INFORMATION IS TO BE ADVISED TO THE ARCHITECT AND DIRECTION OR APPROVAL IS TO BE SOUGHT BEFORE IMPLEMENTATION OF THE DRAWING.

FOR THE PURPOSE OF COORDINATION, ALL RELEVANT PARTIES MUST CHECK THIS INFORMATION PRIOR TO IMPLEMENTATION AND REPORT ANY DISCREPANCIES TO THE ARCHITECT.

Architect: Prakashen Govender (Pr. Arch 5278)

Signature: _____ Date: 28/10/2020



Client: Government Printing Works

Signature: _____ Date: _____



PROJECT:			
GPW HQ- GENERAL UPGRADE OF EXISTING PREMISES			
ADDRESS:			
ERF 3265, 379 Schubart St, Pretoria Central, 0002, RSA.			
DRAWING TITLE:			
GF DISABLED & 5TH FLOOR EXEC. ABLUTION LAYOUT			
Building Classification:	Climate Zone:		
G1	2		
Paper Size:	A0	Scale:	
		AS SHOWN	
Drawn:	Checked:	Date:	
WL	AKS	2020/10/28	
PROJECT No.		REVISION:	
GPW/HQ/2017/02			
DRAWING No:			
320-04		CLIENT T	

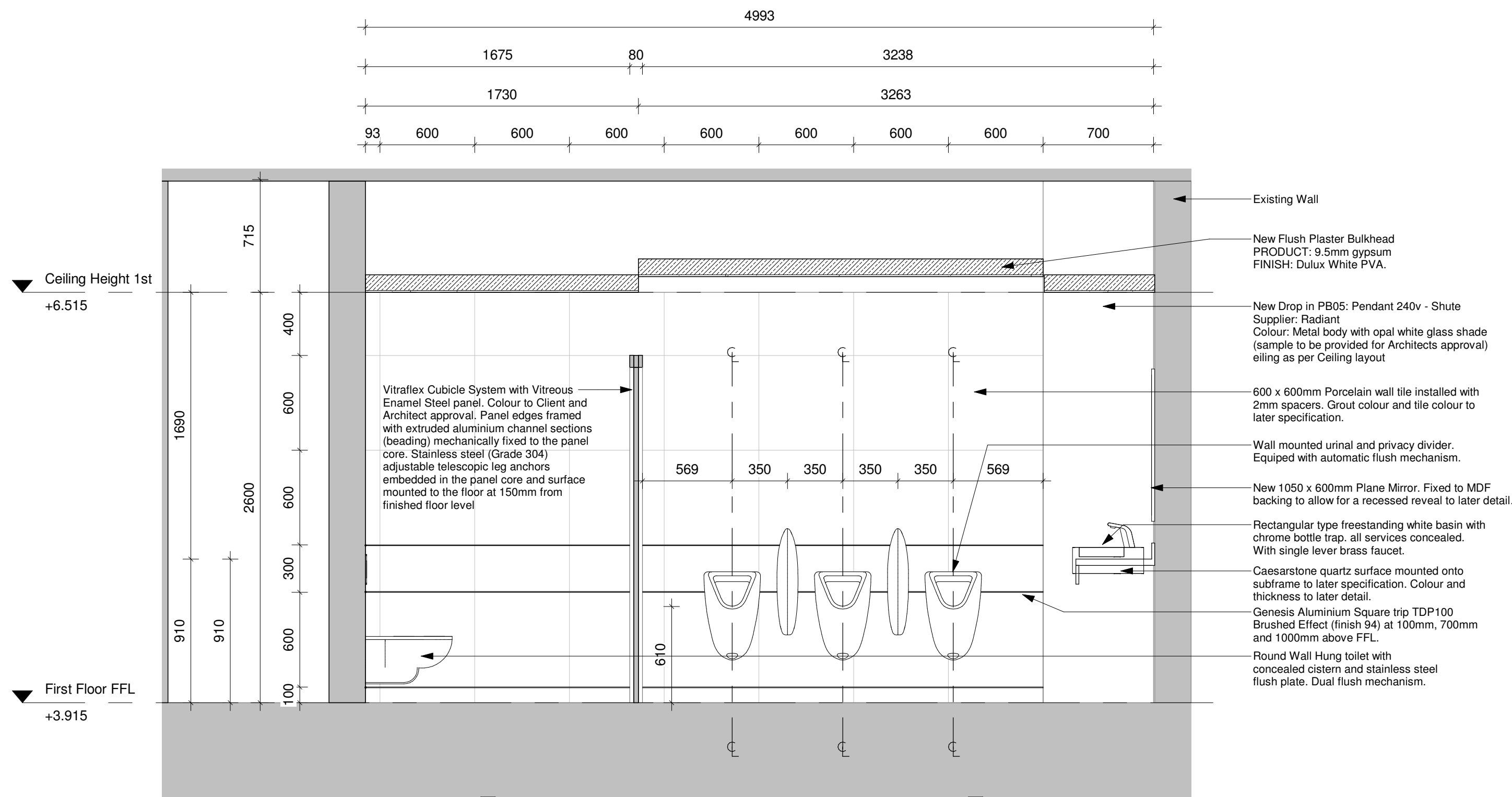

1 Male WC 1
1 : 25

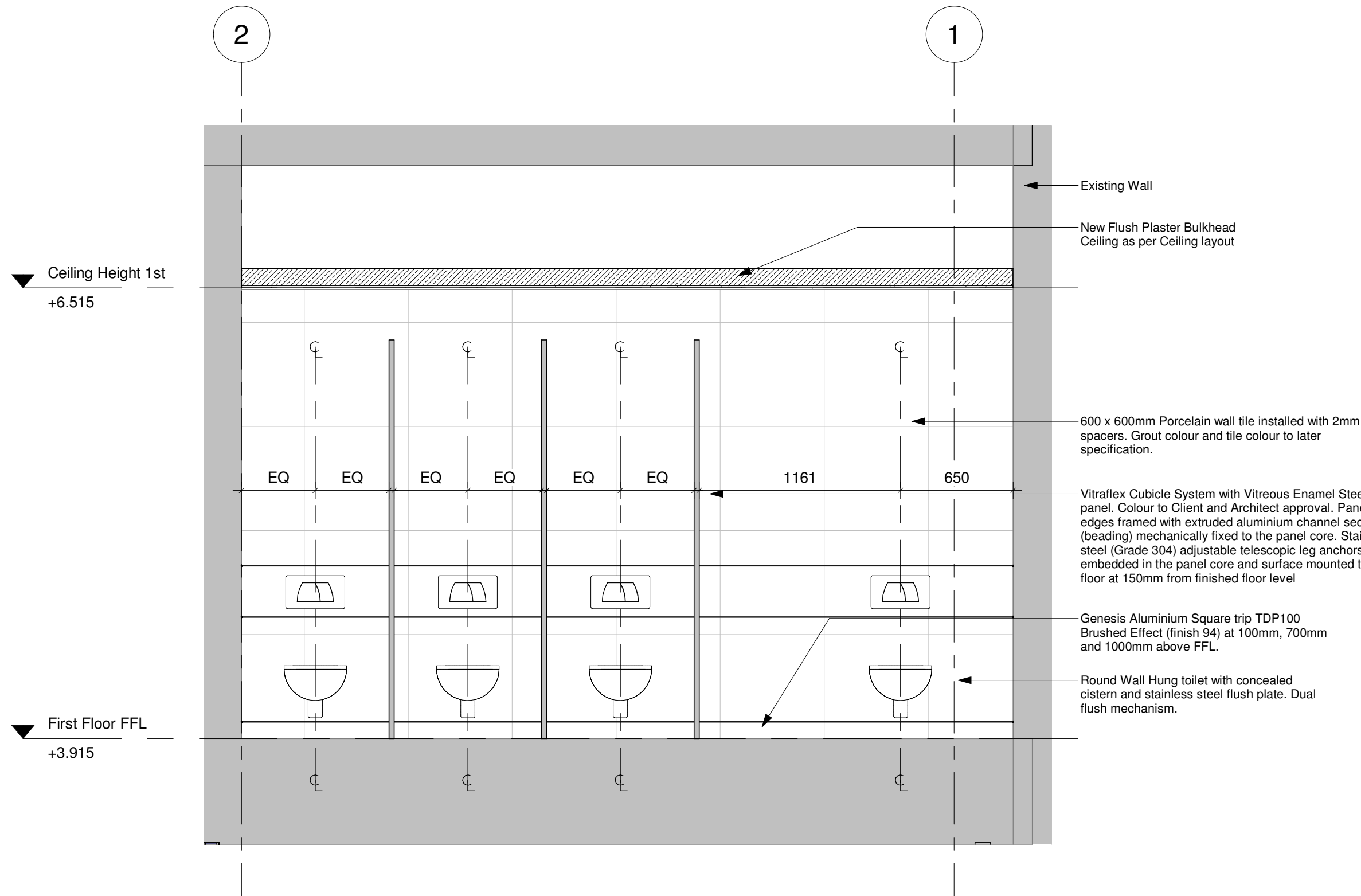

2 Male WC 2
1 : 25

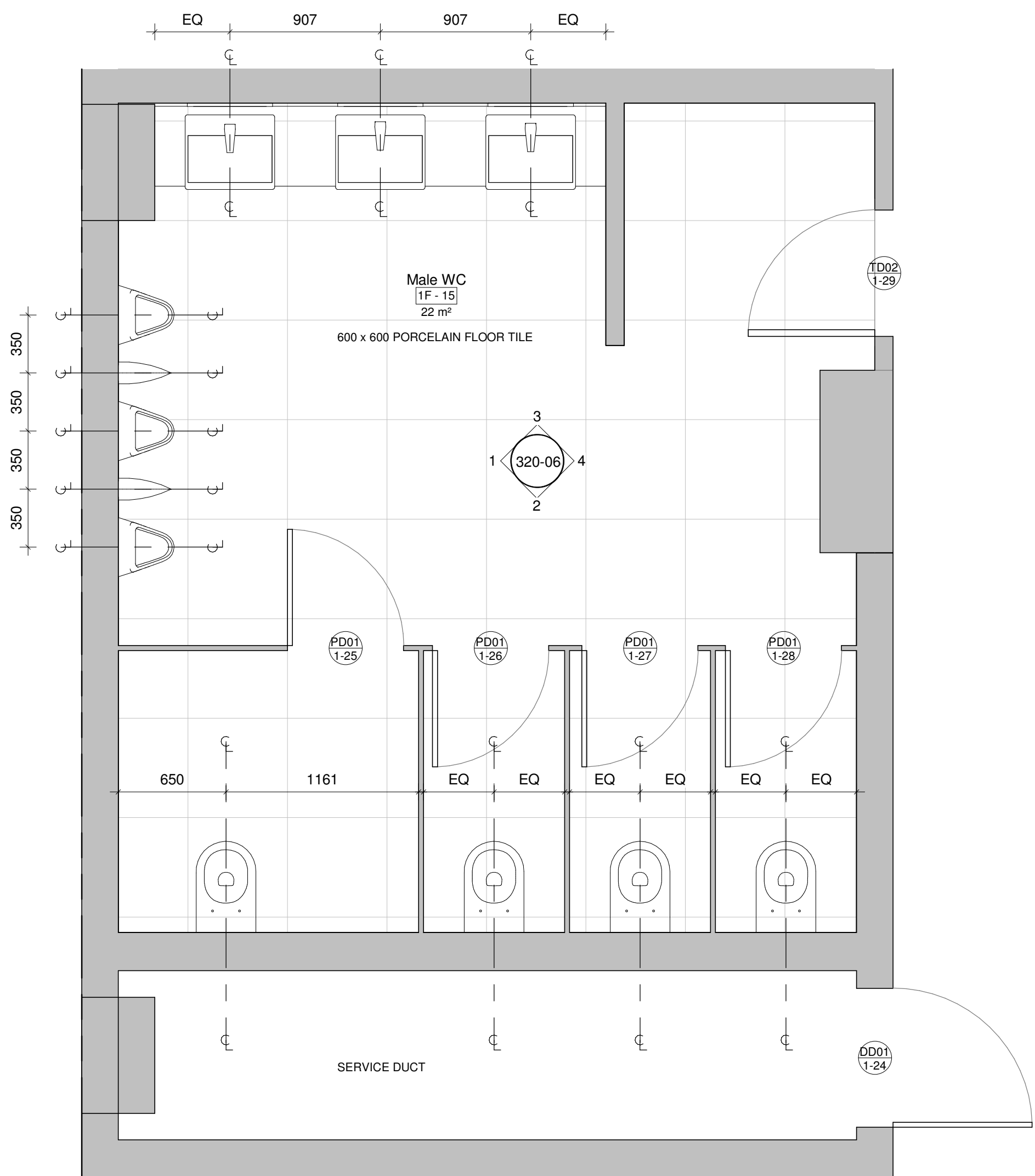

A TYPICAL MALE WCs
1 : 25

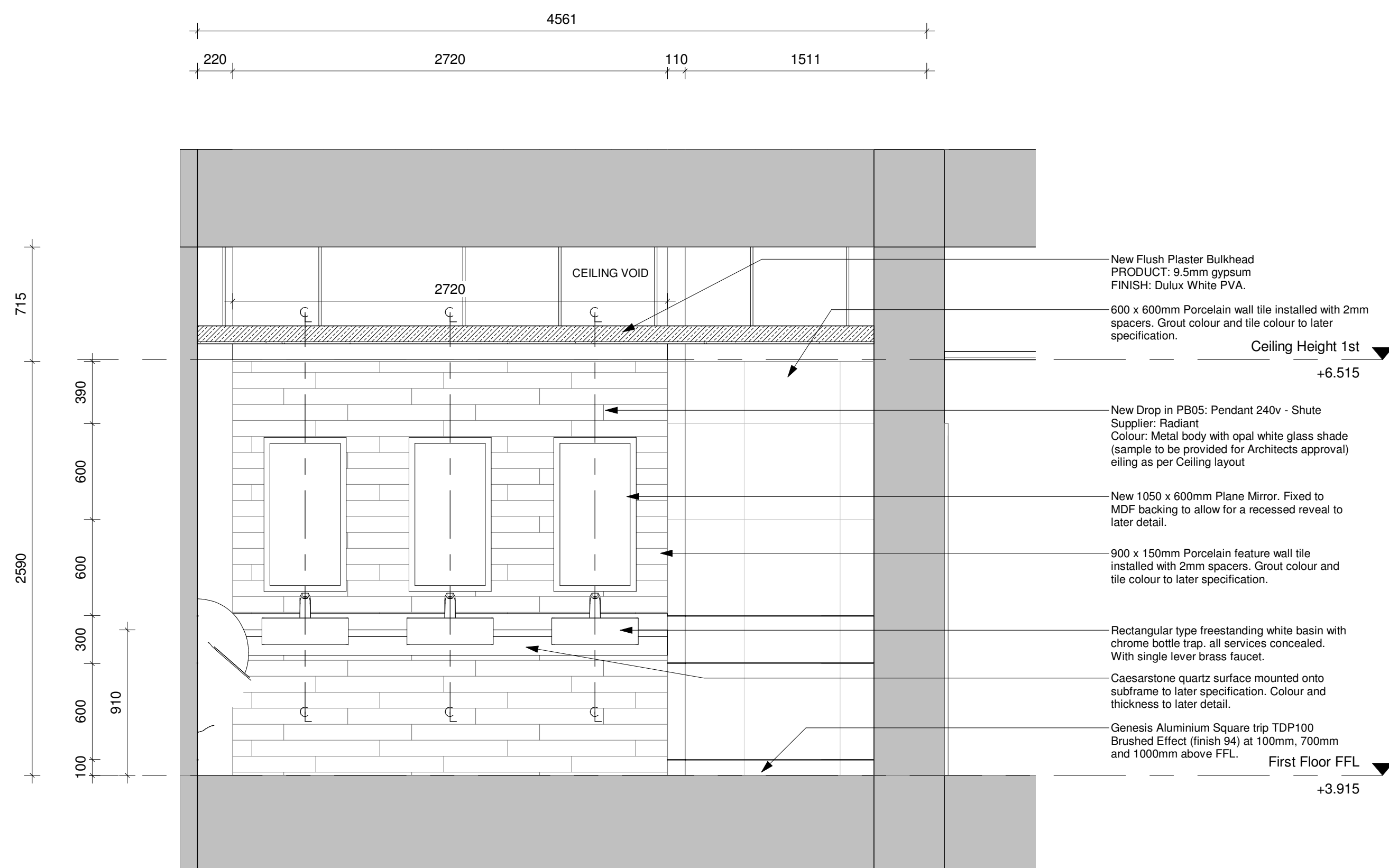

3 Male WC 3
1 : 25

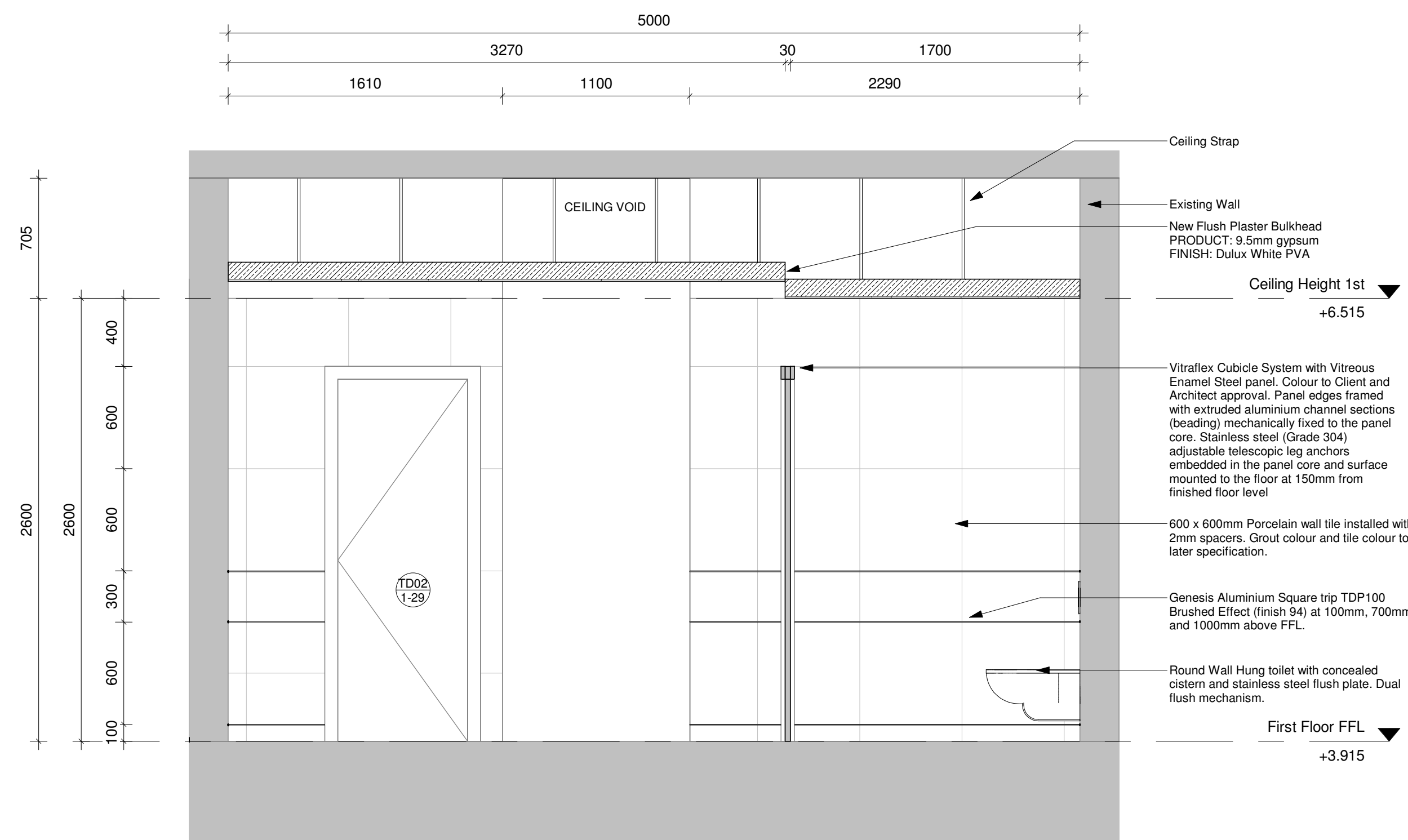

4 Male WC 4
1 : 25

GENERAL NOTES:

All boundaries, dimensions and levels are to be checked on site before construction and any discrepancies are to be reported to the Architect.

Partial Service: Any discrepancies with site or other information is to be advised to the Architect and direction or approval is to be sought before the implementation of the detail.

Do not scale this drawing.

For the purpose of coordination, all relevant parties must check this information prior to implementation and report any discrepancies to the Architect.

TENDER

REVISIONS			
NO.	DATE	DESCRIPTION	REV BY.
1	15/02/2018	ISSUED FOR INFORMATION	LDM
2	05/06/2018	ISSUED FOR TENDER	LDM

© COPYRIGHT: THIS DRAWING MAY NOT BE REPRODUCED, OR TRANSMITTED IN ANY FORM OR BY ANY MEANS IN PART OR IN WHOLE WITHOUT THE PERMISSION OF THE DESIGNER.

ALL WORK TO BE CARRIED OUT IN ACCORDANCE WITH SANS CODE 10400, N.B. A LOCAL AUTHORITY PLANS.

USE FIGURED DIMENSIONS ONLY - DO NOT SCALE.

ANY CONSTRUCTION FROM THESE DRAWINGS IS AT OWNERS RISK.

ALL BOUNDARIES, DIMENSIONS AND LEVELS ARE TO BE CHECKED ON SITE BEFORE CONSTRUCTION AND ANY DISCREPANCIES ARE TO BE REPORTED TO THE ARCHITECT.

PARTIAL SERVICE: ANY DISCREPANCIES WITH SITE OR OTHER INFORMATION IS TO BE ADVISED TO THE ARCHITECT AND DIRECTION OR APPROVAL IS TO BE SOUGHT BEFORE IMPLEMENTATION OF THE DRAWING.

FOR THE PURPOSE OF COORDINATION, ALL RELEVANT PARTIES MUST CHECK THIS INFORMATION PRIOR TO IMPLEMENTATION AND REPORT ANY DISCREPANCIES TO THE ARCHITECT.

Architect: Prakash Govender (Pr. Arch 5278)

Signature: Date: 28/10/2020



Client: Government Printing Works

Signature: Date:



PROJECT:
GPW HQ- GENERAL UPGRADE OF EXISTING PREMISES

ADDRESS:
ERF 3265, 379 Schubart St,
Pretoria Central, 0002, RSA.

DRAWING TITLE:
TYPICAL MALE ABUTMENTS

Building Classification: G1	Climate Zone: 2
Paper Size: A0	Scale: AS SHOWN
Drawn: WL	Checked: AKS
Date: 2020/10/28	REVISION: T
PROJECT No: GPW/HQ/2017/02	ISSUED BY: CLIENT
DRAWING No: 320-06	